

- KEY**
- WTG location
 - Offshore Consent Boundary
 - Array Area
 - 10 km Radii
 - 50 km Study Area
 - Pembrokeshire Coast National Park
 - Day-time Viewpoint
 - Night-time Viewpoint

- National Trail assessed against blade tip ZTV
- No. of turbines theoretically visible
- 1 - 2
 - 3 - 4
 - 5 - 6
 - 7

- Blade Tip ZTV
- No. of Turbines Theoretically Visible
- 1 - 2
 - 3 - 4
 - 5 - 6
 - 7

Blade Tip:	270m	Observer height:	2m
DTM:	OS T5	Surface features:	Excluded
DTM resolution:	10m	Earth curvature:	Included

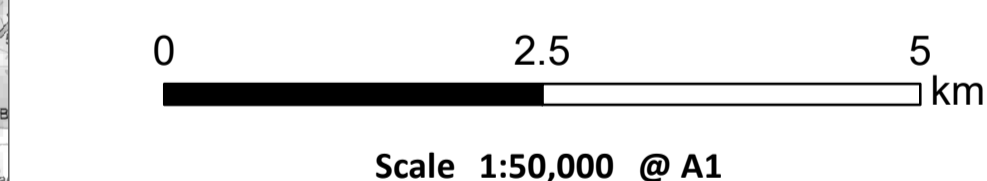

Project Erebus
Environmental Statement

Figure 13.18a

Blade Tip ZTV - Pembrokeshire Coast Path
Map 1 (of 2)

Geodetic Parameters: WGS 1984 UTM Zone 30N

Date:	11/11/2021	Drawn by:	JM	Checked by:	SM	Version:	V01
-------	------------	-----------	----	-------------	----	----------	-----

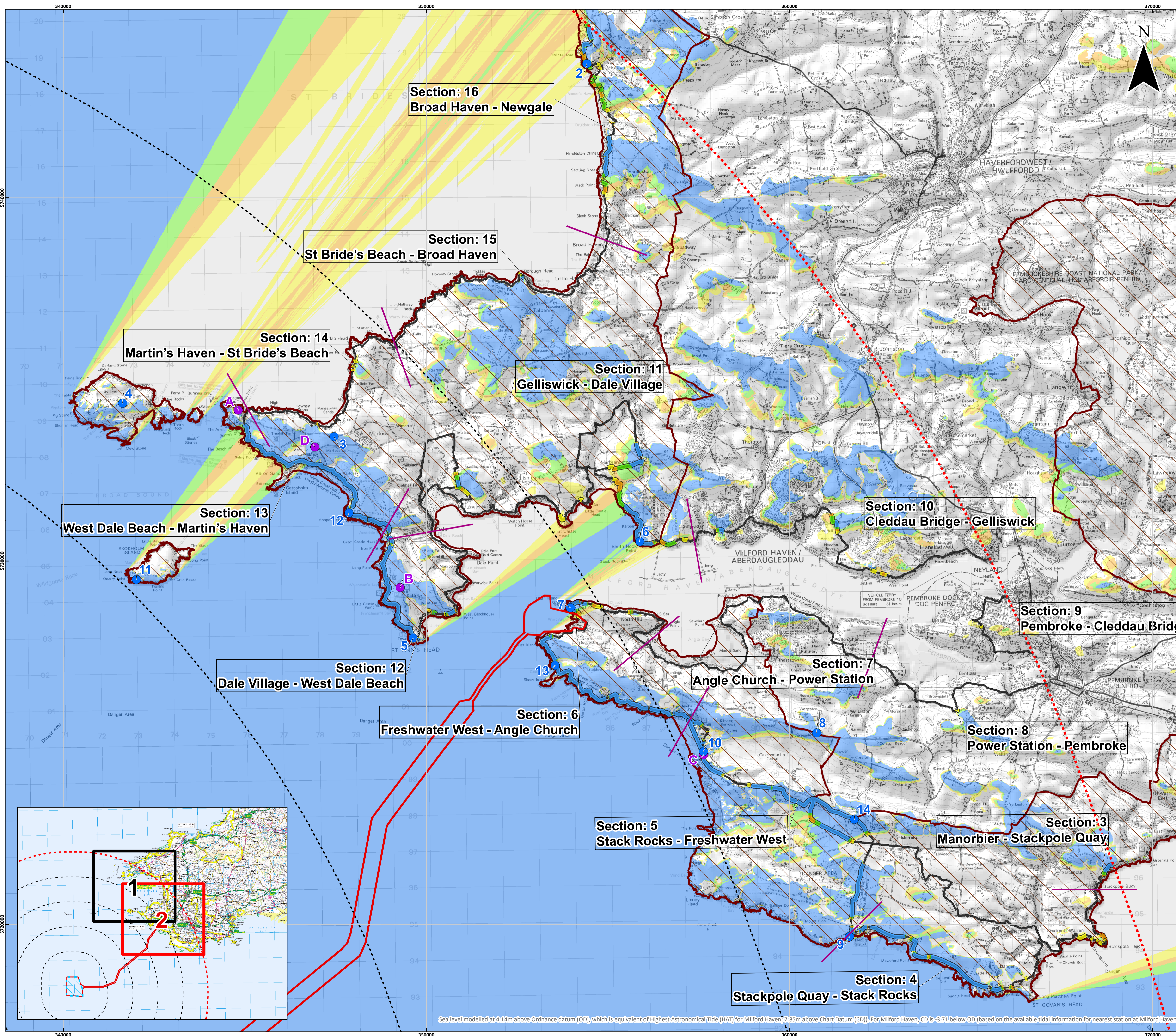

- KEY**
- WTG location
 - Offshore Consent Boundary
 - Array Area
 - 10 km Radii
 - 50 km Study Area
 - Pembrokeshire Coast National Park
 - Day-time Viewpoint
 - Night-time Viewpoint

- National Trail assessed against blade tip ZTV
- No. of turbines theoretically visible
- 1 - 2
 - 3 - 4
 - 5 - 6
 - 7

- Blade Tip ZTV
- No. of Turbines Theoretically Visible
- 1 - 2
 - 3 - 4
 - 5 - 6
 - 7

Blade Tip:	270m	Observer height:	2m
DTM:	OS T5	Surface features:	Excluded
DTM resolution:	10m	Earth curvature:	Included

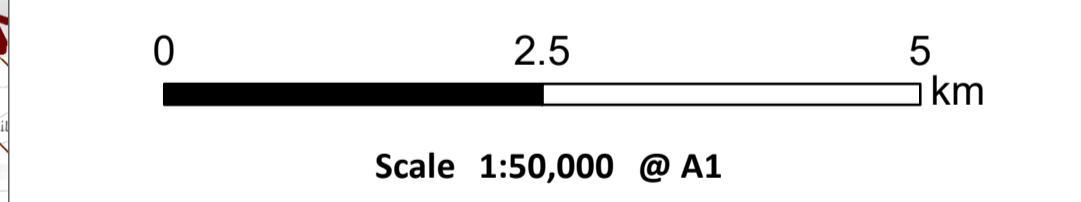

Project Erebus
Environmental Statement

Figure 13.18b

Blade Tip ZTV - Pembrokeshire Coast Path
Map 2 (of 2)

Geodetic Parameters: WGS 1984 UTM Zone 30N

Date:	11/11/2021	Drawn by:	JM	Checked by:	SM	Version:	V01
-------	------------	-----------	----	-------------	----	----------	-----

© Crown copyright. All rights reserved (2021) Ordnance Survey Licence 100031473. Contains OS data © Crown copyright and database right (2021). Contains public sector information licensed under the terms of the Open Government Licence v3.0. For information purposes only and not to be used for navigation.