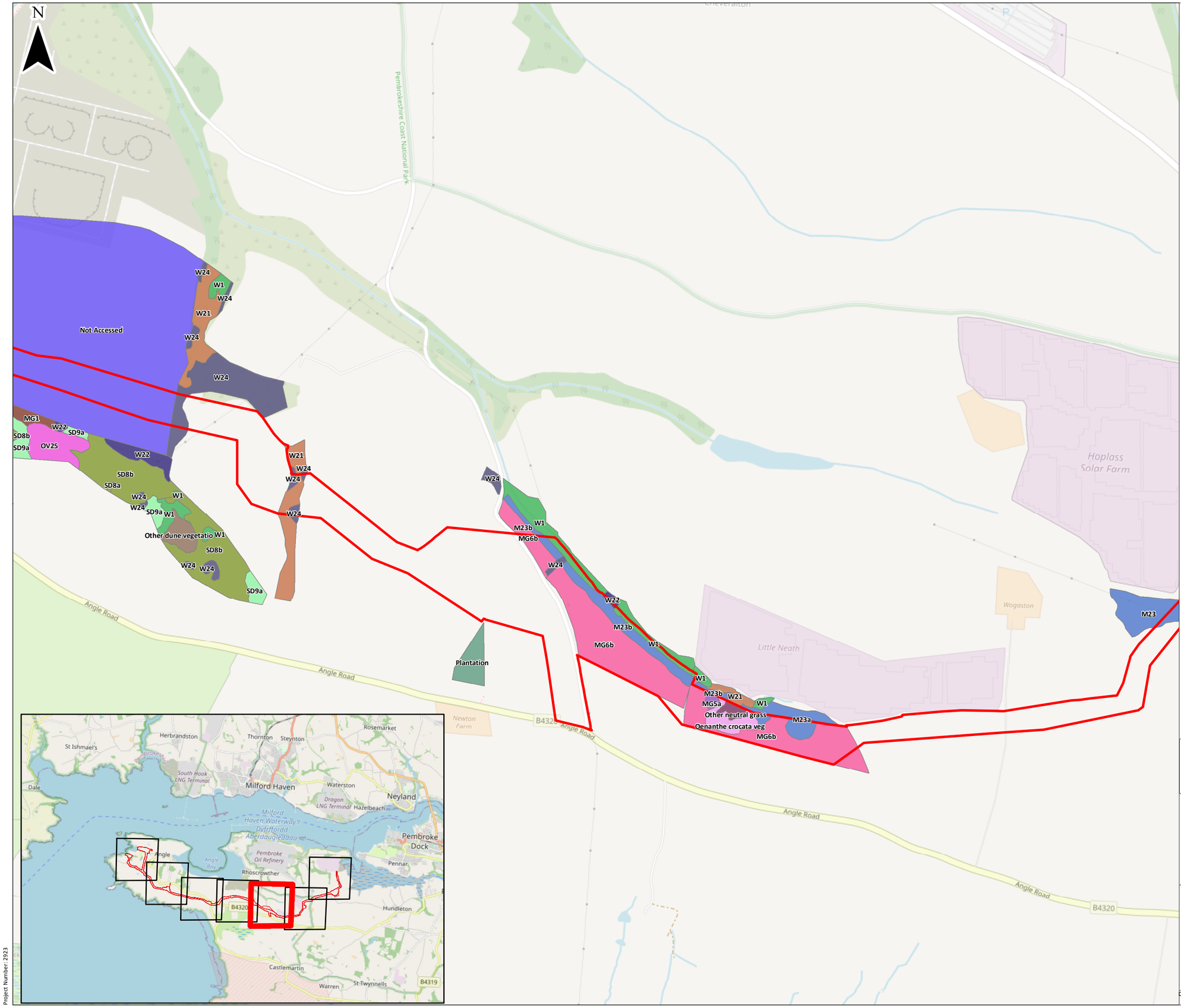

KEY:

Site Boundary

NVC Communities

- Alnus glutinosa-Urtica dioica woodland
- Ammophila arenaria-Arrhenatherum elatius dune grassland
- Arrhenatherum elatius grassland
- Crataegus monogyna-Hedera helix scrub
- Crithmum maritimum-Spergularia rupicola maritime rock-crevice community
- Cynosurus cristatus-Centaurea nigra grassland
- Festuca rubra-Armeria maritima maritime grassland
- Festuca rubra-Armeria maritima maritime grassland
- Festuca rubra-Galium verum fixed dune grassland
- Festuca rubra-Holcus lanatus maritime grassland
- Festuca rubra-Hyacinthoides non-scripta maritime bluebell community
- Fraxinus excelsior-Sorbus aucuparia-Mercurialis perennis woodland
- Juncus effusus/acutiflorus-Galium palustre rush-pasture
- Lolium perenne-Cynosurus cristatus grassland
- Molinia caerulea-Potentilla erecta mire
- Mosaic
- Not Accessed
- Oenanthe crocata veg
- Other dune vegetation
- Other neutral grass
- Plantation
- Poa annua-Matricaria perforata community
- Prunus spinosa-Rubus fruticosus scrub
- Pteridium aquilinum-Rubus fruticosus underscrub
- Rubus fruticosus-Holcus lanatus underscrub
- Salix cinerea-Galium palustre woodland
- Ulex europaeus-Rubus fruticosus scrub
- Urtica dioica-Cirsium arvense community

0 200 400 m

Scale 1:7,920 @ A3

OWC AN AQUALISBRAEMAR COMPANY

ITPENERGISED

Blue Gem Wind

MarineSpace Making Sense of the Marine Environment™

Project Erebus Environmental Statement

Figure 20.3e - Section 5 of 7:

Neath Farm to Wogaston

Date:	Drawn by:	Checked by:	Version:
07/12/2021	JC	ES	V1

Project Number: 2923

Service Layer Credits: © OpenStreetMap (and) contributors, CC-BY-SA. Purchased OS Mapping Licence (delete if not required): © Crown copyright and database rights 2021, Ordnance Survey 0100031673.
For information purposes only and not to be used for navigation.