

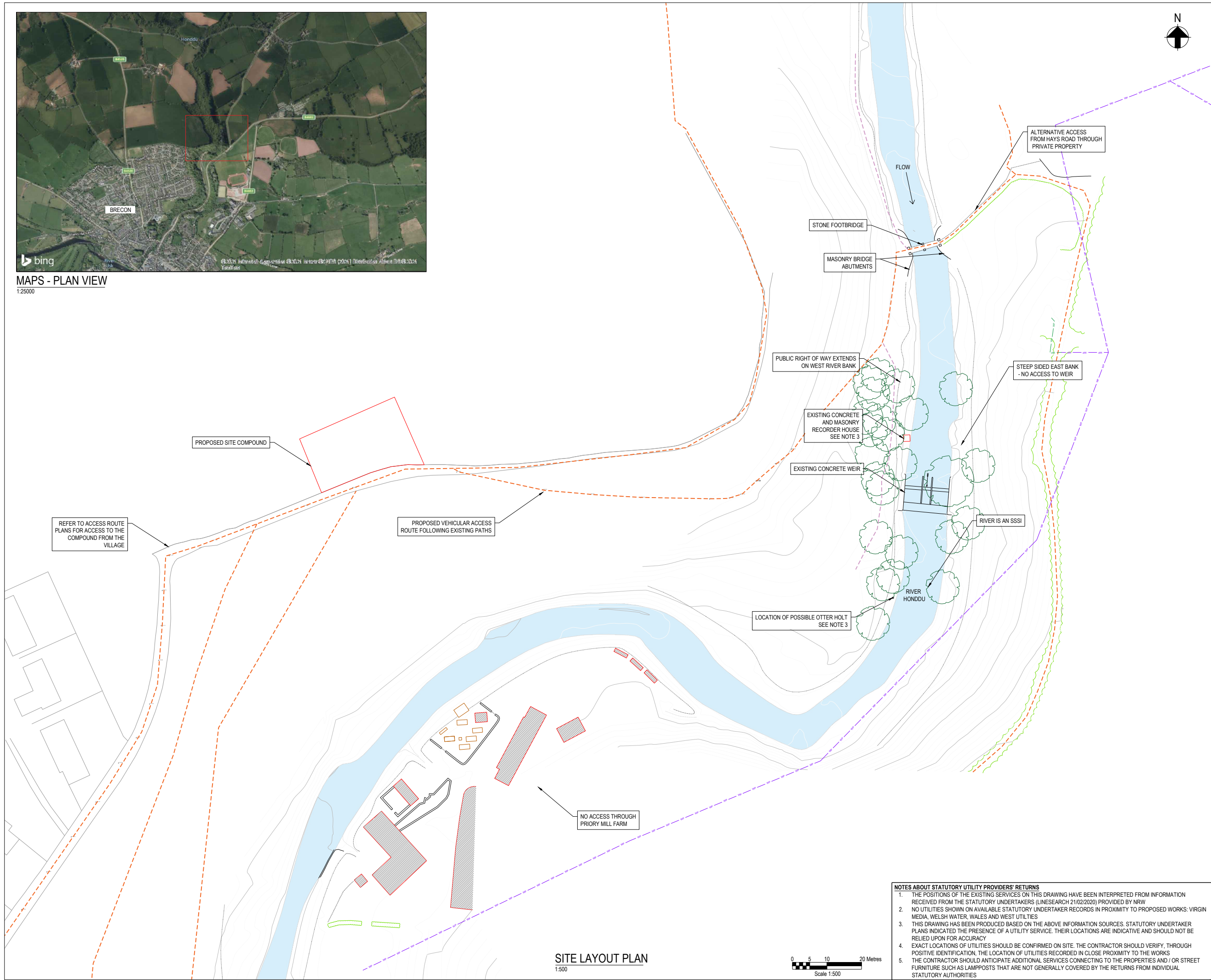

MAPS - PLAN VIEW
1:25000



- NOTES:
- DIMENSIONS**
 - ALL DIMENSIONS IN MILLIMETRES AND ALL LEVELS IN METRES TO ORDNANCE DATUM (NEWLYN) UNLESS STATED OTHERWISE.
 - DO NOT SCALE FROM THIS DRAWING. ONLY FIGURED DIMENSIONS AND LEVELS ARE TO BE USED.
 - GROUND LEVELS ARE FROM TOPOGRAPHICAL SURVEY CARRIED OUT IN 2020. THEY SHOULD BE VERIFIED PRIOR TO CONSTRUCTION
 - ENVIRONMENTAL SURVEYS.**
 - BAT, OTTER AND CRAYFISH SURVEYS ARE TO BE CARRIED OUT IN SPRING / SUMMER 2021 TO CONFIRM THEIR PRESENCE OR OTHERWISE AT THE SITE. MITIGATION MEASURES ARE TO BE CONFIRMED PRIOR TO STARTING WORKS.
 - REFER TO DRAWINGS**
 - 277161-ARP-03-XX-DR-XX-0004
 - 277161-ARP-03-XX-DR-XX-0005
 - 277161-ARP-03-XX-DR-XX-0006
 - 277161-ARP-03-XX-DR-XX-0007
 - 277161-ARP-03-XX-DR-XX-0008

THIS DRAWING SHOULD BE READ IN CONJUNCTION WITH ALL OTHER DRAWINGS, SPECIFICATIONS AND CONTRACT DOCUMENTS. NOTIFY THE PROJECT MANAGER OF ANY DISCREPANCIES BEFORE PROGRESSING.

SERVICES:
WPD OVERHEAD SERVICE (11KV)
WPD BURIED SERVICE (LV)

LEGEND:
PUBLIC RIGHT OF WAY
FOOTPATH

C01	FOR CONSTRUCTION	JS	PS	RC	07/05/21
Rev.	Description	Drawn	Chkd	Appl.	Issue Date



ARUP

Project Name:
SALMON FOR TOMORROW
PHASE 2
HONDDU FORGE

Drawing Title:
SITE LOCATION PLAN

Suitability:	FOR CONSTRUCTION	Suitability Code:	A
Internal Project Number:	277161	Scale:	AS SHOWN
Drawing Number:	277161-ARP-03-XX-DR-XX-0011	Rev:	C01

- NOTES ABOUT STATUTORY UTILITY PROVIDERS' RETURNS
- THE POSITIONS OF THE EXISTING SERVICES ON THIS DRAWING HAVE BEEN INTERPRETED FROM INFORMATION RECEIVED FROM THE STATUTORY UNDERTAKERS (LINESEARCH 21/02/2020) PROVIDED BY NRW
 - NO UTILITIES SHOWN ON AVAILABLE STATUTORY UNDERTAKER RECORDS IN PROXIMITY TO PROPOSED WORKS: VIRGIN MEDIA, WELSH WATER, WALES AND WEST UTILITIES
 - THIS DRAWING HAS BEEN PRODUCED BASED ON THE ABOVE INFORMATION SOURCES. STATUTORY UNDERTAKER PLANS INDICATED THE PRESENCE OF A UTILITY SERVICE. THEIR LOCATIONS ARE INDICATIVE AND SHOULD NOT BE RELIED UPON FOR ACCURACY
 - EXACT LOCATIONS OF UTILITIES SHOULD BE CONFIRMED ON SITE. THE CONTRACTOR SHOULD VERIFY, THROUGH POSITIVE IDENTIFICATION, THE LOCATION OF UTILITIES RECORDED IN CLOSE PROXIMITY TO THE WORKS
 - THE CONTRACTOR SHOULD ANTICIPATE ADDITIONAL SERVICES CONNECTING TO THE PROPERTIES AND / OR STREET FURNITURE SUCH AS LAMPPOSTS THAT ARE NOT GENERALLY COVERED BY THE RETURNS FROM INDIVIDUAL STATUTORY AUTHORITIES

SITE LAYOUT PLAN
1:500

