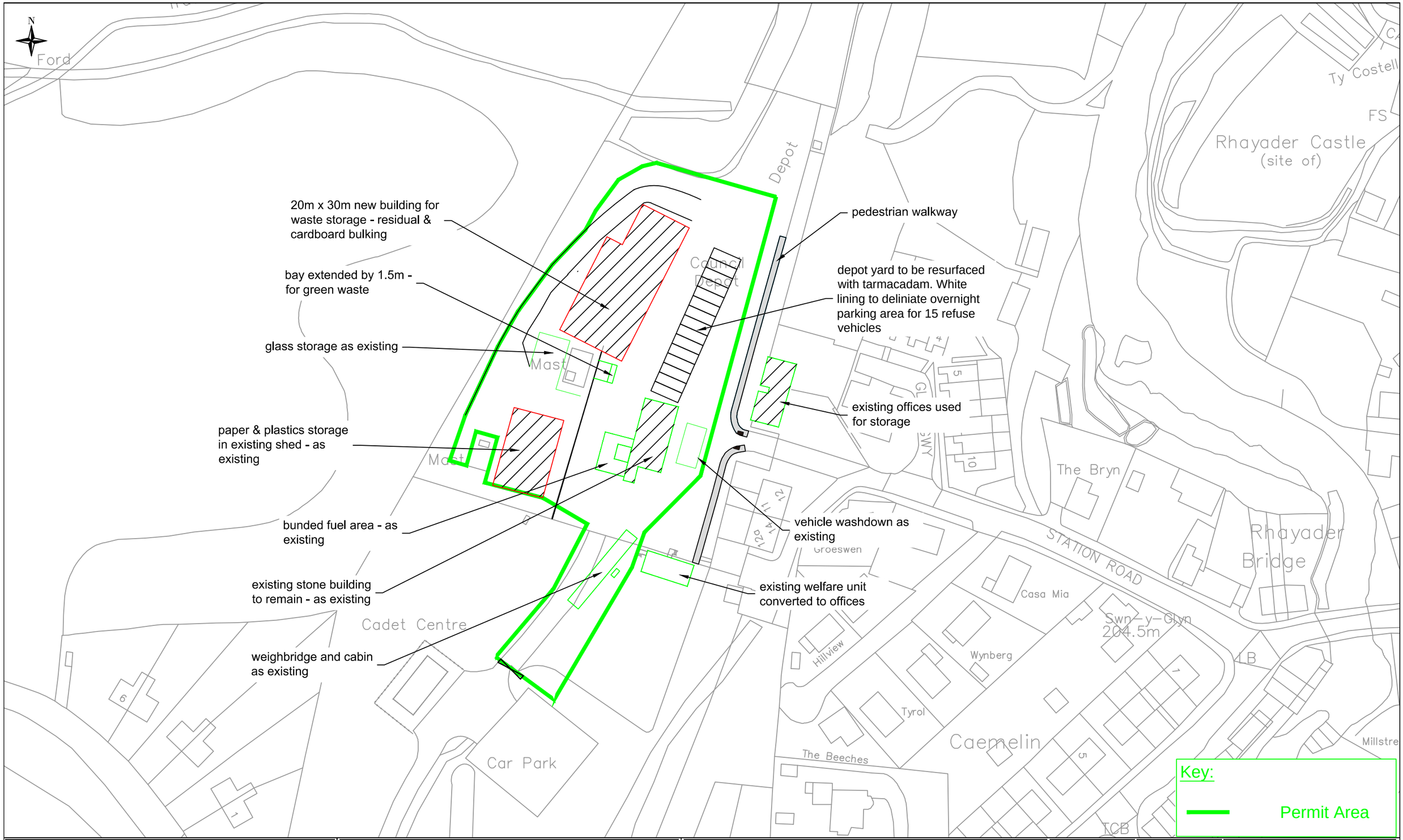

CWIC Engineering Design Services
EDS Regional Manager : John Edwards
Tel 01545 572572 Fax 01545 572589
hpw@ceredigion.gov.uk

Powys CSCC•CWIC

North Area Office, Kirkhamsfield Depot, Pool Road, Newtown, Powys, SY16 3AF
East Area Office, County Hall, Spa Road East, Llandrindod Wells, Powys, LD1 5LG
South Area Office, Neaudd Brycheiniog, Cambrian Way, Brecon, Powys, LD3 7HR
West Area Office, County Hall, Market Street, Aberaeron, Ceredigion, SA46 0AT

© Hawlfraint y Goron a hawliau cronfa ddata 2015 Arolwg Ordnans 100024419 (Cyngor Sir Ceredigion) & 100025371 (Cyngor Sir Powys)
© Crown copyright and database rights 2015 Ordnance Survey 100024419 (Ceredigion County Council) & 100025371 (Powys County Council)

CWIC is the Central Wales Infrastucture Collaboration project between Powys County Council and Ceredigion County Council and all copyrights are vested in each respective Authority.
This drawing is the property of CWIC Engineering Design Services and is issued on the condition that it is not copied, reproduced, retained or disclosed to any unauthorised person, either wholly or in part without the consent in writing of CWIC Engineering Design Services.

	Date	Description	By	Chkd
A	Jan 16	Reduction in size of permit area	AP	SK

Amendments

Project
Rhayader Depot Waste Transfer Station

Drawing Title
EA Permit Area

Drawn by : SIV
Checked by :
Date : 20/01/2016
Scale at A3: 1:1000

Project Number	Drawing Number	Revision
2339	2339/P/001	A

This drawing should not be scaled. All dimensions are in millimetres unless otherwise stated

Drawing Filename : - P001 permit area.dwg
Last saved : - 20/01/2016