



**Cyfoeth  
Naturiol  
Cymru  
Natural  
Resources  
Wales**

## **Permit with introductory note**

The Environmental Permitting (England & Wales) Regulations 2010

---

Parry and Evans Limited

Parry and Evans Ltd  
Unit 103  
Zone 1  
Deeside Industrial Park  
Flintshire  
CH5 2LR

Permit number  
EPR/CB3593HF

# **Parry and Evans Ltd**

## **Permit number EPR/CB3593HF**

### **Introductory note**

#### **This introductory note does not form a part of the permit**

The main features of the permit are as follows.

This is a tier 3 bespoke permit for a materials recycling facility.

Treatment operations shall consist of mechanical and/or manual sorting, screening, separation, shredding, compaction and baling of the permitted wastes for the purpose of recovery. Residual wastes may also be wrapped, to aid in onward transfer only.

The maximum quantity for waste to be accepted on site shall not exceed 250,000 tonnes per year. No hazardous, clinical, liquid or odorous wastes shall be accepted.

All treatment and storage of waste must take place on an impermeable surface with sealed drainage to either foul sewer or surface water drains.

Treatment must take place within a building, and storage may take place either in a building or outside.

This permit does not allow any point source emission into surface waters or groundwater. However, under the emissions of substances not controlled by emission limits condition:

- Liquids from the concrete pad (which comprises of the vehicle wash bay) may be discharged into a foul sewer (via an oil interceptor and silt trap) subject to a consent issued by the local water company. The discharge to foul sewer can be shutoff in the event of an emergency.
- Rain dependent runoff from external yard areas of the site that are used in connection with the storage of waste, may be discharged via a series of gullies and channels to surface water, as no mixed or potentially polluting wastes will be stored here, only baled recyclables will be stored externally. The external surface drainage can be shutoff in the event of a fire to prevent drainage from escaping into the surface water system.
- Clean surface water from roofs, or from areas of the site that are not being used in connection with storing and treating waste, may be discharged directly to surface waters.

All emissions from the activity which are not controlled via actual emission limits are controlled through the 'emission of substances not controlled by emission limits condition', and any all relevant process requirements set out in Tables S1.1 and S1.2.

This permit does not allow the burning of any wastes, either in the open, inside buildings or in any form of incinerator.

The status log of the permit sets out the permitting history, including any changes to the permit reference number.

**Status log of the permit**

<b>Description</b>	<b>Date</b>	<b>Comments</b>
Application EPR/CB3593HF/A001	Duly made 31/10/14	Application for materials recycling facility.
Additional information received in response to Schedule 5 notice sent 27/11/14.	19/12/14	Consisting of: <ul style="list-style-type: none"><li>• Updated Environment Management System (EMS version 2.2)</li><li>• Fire Prevention Management Plan</li><li>• Ground Contamination Investigation and Assessment</li></ul>
Additional information received in response to Schedule 5 notice sent 04/02/15.	18/02/15	Information regarding waste pre- acceptance procedures.
Additional information received in response to Schedule 5 notice sent 23/02/15.	06/03/15	Consisting of Updated Environment Management System (EMS version 2.3)
Permit determined	07/04/15	Permit for materials recycling facility issued to Parry and Evans Limited.

End of introductory note

# Permit

The Environmental Permitting (England and Wales) Regulations 2010

Permit number

**EPR/CB3593HF**

The Natural Resources Body for Wales (“Natural Resources Wales”) authorises, under regulation 13 of the Environmental Permitting (England and Wales) Regulations 2010

**Parry and Evans Limited** (“the operator”),

whose registered office is

**Severn Farm Industrial Estate**

**Welshpool**

**Powys**

**SY21 7DF**

company registration number **06501567**

to operate waste operations at

**Parry and Evans Ltd**

**Unit 103**

**Zone 1**

**Deeside Industrial Park**

**Flintshire**

**CH5 2LR**

to the extent authorised by and subject to the conditions of this permit.

Name	Date
<b>Eirian Macdonald</b>	<b>07/04/2015</b>

Authorised on behalf of Natural Resources Wales

# Conditions

## Management

### 1.1 General management

- 1.1.1 The operator shall manage and operate the activities:
- (a) in accordance with a written management system that identifies and minimises risks of pollution, including those arising from operations, maintenance, accidents, incidents, non-conformances, closure and those drawn to the attention of the operator as a result of complaints; and
  - (b) using sufficient competent persons and resources.
- 1.1.2 Records demonstrating compliance with condition 1.1.1 shall be maintained.
- 1.1.3 Any person having duties that are or may be affected by the matters set out in this permit shall have convenient access to a copy of it kept at or near the place where those duties are carried out.
- 1.1.4 The operator shall comply with the requirements of an approved competence scheme.

### 1.2 Avoidance, recovery and disposal of wastes produced by the activities

- 1.2.1 The operator shall take appropriate measures to ensure that:
- (a) the waste hierarchy referred to in Article 4 of the Waste Framework Directive is applied to the generation of waste by the activities; and
  - (b) any waste generated by the activities is treated in accordance with the waste hierarchy referred to in Article 4 of the Waste Framework Directive; and
  - (c) where disposal is necessary, this is undertaken in a manner which minimises its impact on the environment.
- 1.2.2 The operator shall review and record at least every four years whether changes to those measures should be made and take any further appropriate measures identified by a review.

## 2 Operations

### 2.1 Permitted activities

- 2.1.1 The operator is only authorised to carry out the activities specified in schedule 1 table S1.1 (the "activities").

### 2.2 The site

- 2.2.1 The activities shall not extend beyond the site, being the land shown edged in green on the site plan at schedule 7 to this permit.

### 2.3 Operating techniques

- 2.3.1 (a) The activities shall, subject to the conditions of this permit, be operated using the techniques and in the manner described in the documentation specified in schedule 1, table S1.2, unless otherwise agreed in writing by Natural Resources Wales.

- (b) If notified by Natural Resources Wales that the activities are giving rise to pollution, the operator shall submit to Natural Resources Wales for approval within the period specified, a revision of any plan or other documentation ("plan") specified in schedule 1, table S1.2 or otherwise required under this permit which identifies and minimises the risks of pollution relevant to that plan, and shall implement the approved revised plan in place of the original from the date of approval, unless otherwise agreed in writing by Natural Resources Wales.

2.3.2 Waste shall only be accepted if:

- (a) it is of a type and quantity listed in schedule 2 table(s) S2.1 [, S2.2 etc.]; and
- (b) it conforms to the description in the documentation supplied by the producer and holder.

## **3 Emissions and monitoring**

### **3.1 Emissions of substances not controlled by emission limits**

3.1.1 Emissions of substances not controlled by emission limits (excluding odour) shall not cause pollution. The operator shall not be taken to have breached this condition if appropriate measures, including, but not limited to, those specified in any approved emissions management plan, have been taken to prevent or where that is not practicable, to minimise, those emissions.

3.1.2 The operator shall:

- (a) if notified by Natural Resources Wales that the activities are giving rise to pollution, submit to Natural Resources Wales for approval within the period specified, an emissions management plan which identifies and minimises the risks of pollution from emissions of substances not controlled by emission limits;
- (b) implement the approved emissions management plan, from the date of approval, unless otherwise agreed in writing by Natural Resources Wales.

3.2.3 All liquids in containers, whose emission to water or land could cause pollution, shall be provided with secondary containment, unless the operator has used other appropriate measures to prevent or where that is not practicable, to minimise, leakage and spillage from the primary container.

### **3.2 Odour**

3.2.1 Emissions from the activities shall be free from odour at levels likely to cause pollution outside the site, as perceived by an authorised officer of Natural Resources Wales, unless the operator has used appropriate measures, including, but not limited to, those specified in any approved odour management plan, to prevent or where that is not practicable to minimise the odour.

3.2.3 The operator shall:

- (a) if notified by Natural Resources Wales that the activities are giving rise to pollution outside the site due to odour, submit to Natural Resources Wales for approval within the period specified, an odour management plan which identifies and minimises the risks of pollution from odour;
- (b) implement the approved odour management plan, from the date of approval, unless otherwise agreed in writing by Natural Resources Wales.

### **3.3 Noise and vibration**

- 3.3.1 Emissions from the activities shall be free from noise and vibration at levels likely to cause pollution outside the site, as perceived by an authorised officer of Natural Resources Wales, unless the operator has used appropriate measures, including, but not limited to, those specified in any approved noise and vibration management plan to prevent or where that is not practicable to minimise the noise and vibration.
- 3.3.2 The operator shall:
- (a) if notified by Natural Resources Wales that the activities are giving rise to pollution outside the site due to noise and vibration, submit to Natural Resources Wales for approval within the period specified, a noise and vibration management plan which identifies and minimises the risks of pollution from noise and vibration;
  - (b) implement the approved noise and vibration management plan, from the date of approval, unless otherwise agreed in writing by Natural Resources Wales.

### **3.4 Pests**

- 3.4.1 The activities shall not give rise to the presence of pests which are likely to cause pollution, hazard or annoyance outside the boundary of the site. The operator shall not be taken to have breached this condition if appropriate measures, including, but not limited to, those specified in any approved pests management plan, have been taken to prevent or where that is not practicable, to minimise the presence of pests on the site.
- 3.4.2 The operator shall:
- (a) if notified by Natural Resources Wales, submit to Natural Resources Wales for approval within the period specified, a pests management plan which identifies and minimises risks of pollution, hazard or annoyance from pests;
  - (b) implement the pests management plan, from the date of approval, unless otherwise agreed in writing by Natural resources Wales.

## **4 Information**

### **4.1 Records**

- 4.1.1 All records required to be made by this permit shall:
- (a) be legible;
  - (b) be made as soon as reasonably practicable;
  - (c) if amended, be amended in such a way that the original and any subsequent amendments remain legible, or are capable of retrieval; and
  - (d) be retained, unless otherwise agreed in writing by Natural Resources Wales, for at least 6 years from the date when the records were made, or in the case of the following records until permit surrender:
    - (i) off-site environmental effects; and
    - (ii) matters which affect the condition of the land and groundwater.
- 4.1.2 The operator shall keep on site all records, plans and the management system required to be maintained by this permit, unless otherwise agreed in writing by Natural Resources Wales.

### **4.2 Reporting**

- 4.2.1 The operator shall send all reports and notifications required by the permit to Natural Resources Wales using the contact details supplied in writing by Natural Resources Wales.

- 4.2.2 Within one month of the end of each quarter, the operator shall submit to Natural Resources Wales using the form made available for the purpose, the information specified on the form relating to the site and the waste accepted and removed from it during the previous quarter.

## **4.3 Notifications**

- 4.3.1 Natural Resources Wales shall be notified without delay following the detection of:

- (a) any malfunction, breakdown or failure of equipment or techniques, accident, or emission of a substance not controlled by an emission limit which has caused, is causing or may cause significant pollution;
- (b) the breach of a limit specified in the permit; or
- (c) any significant adverse environmental effects.

- 4.3.2 Any information provided under condition 4.3.1 shall be confirmed by sending the information listed in schedule 5 to this permit within the time period specified in that schedule.

- 4.3.3 Where Natural Resources Wales has requested in writing that it shall be notified when the operator is to undertake monitoring and/or spot sampling, the operator shall inform Natural Resources Wales when the relevant monitoring and/or spot sampling is to take place. The operator shall provide this information to Natural Resources Wales at least 14 days before the date the monitoring is to be undertaken.

- 4.3.4 Natural Resources Wales shall be notified within 14 days of the occurrence of the following matters, except where such disclosure is prohibited by Stock Exchange rules:

Where the operator is a registered company:

- (a) any change in the operator's trading name, registered name or registered office address; and
- (b) any steps taken with a view to the operator going into administration, entering into a company voluntary arrangement or being wound up.

Where the operator is a corporate body other than a registered company:

- (a) any change in the operator's name or address; and
- (b) any steps taken with a view to the dissolution of the operator.

In any other case:

- (a) the death of any of the named operators (where the operator consists of more than one named individual);
- (b) any change in the operator's name(s) or address(es); and
- (c) any steps taken with a view to the operator, or any one of them, going into bankruptcy, entering into a composition or arrangement with creditors, or, in the case of them being in a partnership, dissolving the partnership.

- 4.3.5 Where the operator proposes to make a change in the nature or functioning, or an extension of the activities, which may have consequences for the environment and the change is not otherwise the subject of an application for approval under the Regulations or this permit:

- (a) Natural Resources Wales shall be notified at least 14 days before making the change; and
- (b) the notification shall contain a description of the proposed change in operation.



## **4.4 Interpretation**

- 4.4.1 In this permit the expressions listed in schedule 6 shall have the meaning given in that schedule.
- 4.4.2 In this permit references to reports and notifications mean written reports and notifications, except where reference is made to notification being made "without delay", in which case it may be provided by telephone.

# Schedule 1 - Operations

Table S1.1 activities		
	Description of activities for waste operations	Limits of activities
Materials recycling facility	<p><b>R13:</b> Storage of waste pending any of the operations numbered R1 to R12 (excluding temporary storage, pending collection, on the site where it is produced)</p> <p><b>R3:</b> Recycling/ reclamation of organic substances which are not used as solvents</p> <p><b>R4:</b> Recycling/ reclamation of metals and metal compounds</p> <p><b>R5:</b> Recycling/ reclamation of other inorganic compounds</p>	<p>All treatment must take place within a building on an impermeable surface with sealed drainage.</p> <p>All storage of waste must take place on an impermeable surface with sealed drainage.</p> <p>Treatment operations shall be limited to manual and/or mechanical:</p> <ul style="list-style-type: none"> <li>- sorting;</li> <li>- screening;</li> <li>- separation;</li> <li>- metal removal (magnets and/or eddy current);</li> <li>- shredding;</li> <li>- compaction;</li> <li>- baling; and</li> <li>- wrapping</li> </ul> <p>of waste for the purpose of recovery only.</p> <p>Wrapping of residual waste from the materials recovery activity shall be to aid onward transfer only.</p> <p>Waste types as specified in Table 2.1</p>
	<p>Discharge of rainfall dependent run-off from the emission points indicated on 'Site Layout Plan' (Site drainage plan) reference '2768/1537/03' as incorporated in Table S1.2 of this permit.</p>	<p>Drainage consisting solely of:</p> <ul style="list-style-type: none"> <li>- Rainfall dependent runoff from the external yard areas of the site (excluding the vehicle wash bay area) that are used in connection with the storage of waste, discharged via a series of gullies and channels to surface water drains.</li> <li>- Clean surface water from roofs, or from areas of the site that are not being used in connection with storing and treating waste, may be discharged directly to surface waters.</li> </ul> <p>All other drainage from external yard areas must be discharged to foul sewer subject to a consent issued by the relevant sewage undertaker.</p> <p>No visible oil, grease or suspended solids shall be present in the discharge to surface water drains.</p> <p>There shall be no discharge from the buildings on site used to store and/or treat waste.</p>

**Table S1.2 Operating techniques**

<b>Description</b>	<b>Parts</b>	<b>Date Received</b>
Guidance Note EPR 1 How to comply with your environmental permit	All	n/a
Sector Guidance Note IPPC S5.06: Guidance for the Recovery and Disposal of Hazardous and Non Hazardous Waste	All	n/a
Application	Site Layout Plan (site drainage plan) reference '2768/1537/03'	22/05/14
Response to Schedule 5 notice sent 27/11/14	Fire Prevention and Management Plan – all sections	19/12/14
Response to Schedule 5 notice sent 23/02/15	Environment management system: <ul style="list-style-type: none"> <li>- Section 1.5.8- Information on maximum storage capacity.</li> <li>- Section 2.1- Drainage</li> <li>- Section 3.1- Preliminary procedures.</li> <li>- Section 3.2- Checking in and inspection of loads.</li> <li>- Section 4.1- Breakdowns and spillages.</li> <li>- Section 4.5- Monitoring and control of odour.</li> <li>- Section 5.3- Spillages.</li> <li>- Section 4.10- Monitoring of tonnages.</li> <li>- Section 4.11- Potential of exceeding annual tonnage.</li> <li>- Section 6.5- Recognition of waste types training.</li> </ul>	06/03/15

## Schedule 2 - Waste types, raw materials and fuels

**Table S2.1 Permitted waste types and quantities for a materials recycling facility.**

<b>Maximum quantity</b>	The maximum quantity for waste to be accepted on site shall not exceed 250,000 tonnes per year.
<b>Exclusions</b>	Notwithstanding the waste types set out in this table, wastes having any of the following characteristics shall not be accepted: <ul style="list-style-type: none"> <li>• Consisting solely or mainly of dusts, powders or loose fibres;</li> <li>• Liquid wastes;</li> <li>• Hazardous wastes;</li> <li>• Clinical wastes; or</li> <li>• Odorous wastes.</li> </ul>
<b>Waste code</b>	<b>Description</b>
<b>02</b>	<b>WASTES FROM AGRICULTURE, HORTICULTURE, AQUACULTURE, FORESTRY, HUNTING AND FISHING, FOOD PREPARATION AND PROCESSING</b>
02 01	wastes from agriculture, horticulture, aquaculture, forestry, hunting and fishing
02 01 04	waste plastics (except packaging)
<b>03</b>	<b>WASTES FROM WOOD PROCESSING AND THE PRODUCTION OF PANELS AND FURNITURE, PULP, PAPER AND CARDBOARD</b>
03 03	wastes from pulp, paper and cardboard production and processing
03 03 07	mechanically separated rejects from pulping of waste paper and cardboard
03 03 08	wastes from sorting of paper and cardboard destined for recycling
<b>04</b>	<b>WASTES FROM THE LEATHER, FUR AND TEXTILE INDUSTRIES</b>
04 02	wastes from the textile industry
04 02 22	wastes from processed textile fibres
<b>07</b>	<b>WASTES FROM ORGANIC CHEMICAL PROCESSES</b>
07 02	wastes from the MFSU of plastics, synthetic rubber and man-made fibres
07 02 13	waste plastic
<b>12</b>	<b>WASTES FROM SHAPING AND PHYSICAL AND MECHANICAL SURFACE TREATMENT OF METALS AND PLASTICS</b>
12 01	wastes from shaping and physical and mechanical surface treatment of metals and plastics
12 01 05	plastics shavings and turnings
<b>15</b>	<b>WASTE PACKAGING; ABSORBENTS, WIPING CLOTHS, FILTER MATERIALS AND PROTECTIVE CLOTHING NOT OTHERWISE SPECIFIED</b>
15 01	packaging (including separately collected municipal packaging waste)
15 01 01	paper and cardboard packaging
15 01 02	plastic packaging
15 01 04	metallic packaging
15 01 05	composite packaging
15 01 06	mixed packaging
15 01 07	glass packaging
15 01 09	textile packaging
<b>16</b>	<b>WASTES NOT OTHERWISE SPECIFIED IN THE LIST</b>
16 01	end-of-life vehicles from different means of transport (including off-road machinery) and wastes from dismantling of end-of-life vehicles and vehicle maintenance (except 13, 14, 16 06 and 16 08)
16 01 19	plastic
16 01 20	glass
<b>17</b>	<b>CONSTRUCTION AND DEMOLITION WASTES (INCLUDING EXCAVATED SOIL FROM CONTAMINATED SITES)</b>
17 02	wood, glass and plastic

**Table S2.1 Permitted waste types and quantities for a materials recycling facility.**

<b>Maximum quantity</b>	The maximum quantity for waste to be accepted on site shall not exceed 250,000 tonnes per year.
<b>Exclusions</b>	Notwithstanding the waste types set out in this table, wastes having any of the following characteristics shall not be accepted: <ul style="list-style-type: none"> <li>• Consisting solely or mainly of dusts, powders or loose fibres;</li> <li>• Liquid wastes;</li> <li>• Hazardous wastes;</li> <li>• Clinical wastes; or</li> <li>• Odorous wastes.</li> </ul>
<b>Waste code</b>	<b>Description</b>
17 02 02	glass
17 02 03	plastic
<b>19</b>	<b>WASTES FROM WASTE MANAGEMENT FACILITIES, OFF-SITE WASTE WATER TREATMENT PLANTS AND THE PREPARATION OF WATER INTENDED FOR HUMAN CONSUMPTION AND WATER FOR INDUSTRIAL USE</b>
19 12	wastes from the mechanical treatment of waste (for example sorting, crushing, compacting, pelletising) not otherwise specified
19 12 01	paper and cardboard
19 12 04	plastic and rubber
19 12 05	glass
19 12 08	textiles
19 12 12	other wastes (including mixtures of materials) from mechanical treatment of wastes other than those mentioned in 19 12 11 (consisting only of co-mingled recyclable wastes)
<b>20</b>	<b>MUNICIPAL WASTES (HOUSEHOLD WASTE AND SIMILAR COMMERCIAL, INDUSTRIAL AND INSTITUTIONAL WASTES) INCLUDING SEPARATELY COLLECTED FRACTIONS</b>
20 01	separately collected fractions (except 15 01)
20 01 01	paper and cardboard
20 01 02	glass
20 01 10	clothes
20 01 11	textiles
20 01 39	plastics
20 01 40	metals
20 03	other municipal wastes
20 03 01	mixed municipal waste (consisting only of co-mingled recyclable wastes)

## **Schedule 3 – Emissions and monitoring**

There are no emission limits or associated monitoring requirements.

## **Schedule 4 - Reporting**

There is no reporting under this schedule.

## Schedule 5 - Notification

These pages outline the information that the operator must provide.

Units of measurement used in information supplied under Part A and B requirements shall be appropriate to the circumstances of the emission. Where appropriate, a comparison should be made of actual emissions and authorised emission limits.

If any information is considered commercially confidential, it should be separated from non-confidential information, supplied on a separate sheet and accompanied by an application for commercial confidentiality under the provisions of the EP Regulations.

### Part A

Permit Number	
Name of operator	
Location of Facility	
Time and date of the detection	

#### **(a) Notification requirements for any malfunction, breakdown or failure of equipment or techniques, accident, or emission of a substance not controlled by an emission limit which has caused, is causing or may cause significant pollution**

<b>To be notified within 24 hours of detection</b>	
Date and time of the event	
Reference or description of the location of the event	
Description of where any release into the environment took place	
Substances(s) potentially released	
Best estimate of the quantity or rate of release of substances	
Measures taken, or intended to be taken, to stop any emission	
Description of the failure or accident.	

#### **(b) Notification requirements for the breach of a limit**

<b>To be notified within 24 hours of detection unless otherwise specified below</b>	
Emission point reference/ source	
Parameter(s)	
Limit	
Measured value and uncertainty	
Date and time of monitoring	
Measures taken, or intended to be taken, to stop the emission	

#### **Time periods for notification following detection of a breach of a limit**

<b>Parameter</b>	<b>Notification period</b>



<b>(c) Notification requirements for the detection of any significant adverse environmental effect</b>	
<b>To be notified within 24 hours of detection</b>	
Description of where the effect on the environment was detected	
Substances(s) detected	
Concentrations of substances detected	
Date of monitoring/sampling	

## Part B - to be submitted as soon as practicable

Any more accurate information on the matters for notification under Part A.	
Measures taken, or intended to be taken, to prevent a recurrence of the incident	
Measures taken, or intended to be taken, to rectify, limit or prevent any pollution of the environment which has been or may be caused by the emission	
The dates of any unauthorised emissions from the facility in the preceding 24 months.	

<b>Name*</b>	
<b>Post</b>	
<b>Signature</b>	
<b>Date</b>	

\* authorised to sign on behalf of the operator

## Schedule 6 - Interpretation

*“accident”* means an accident that may result in pollution.

*“Annex II”* means Annex II to Directive 2008/98/EC of the European Parliament and of the Council on waste.

*“application”* means the application for this permit, together with any additional information supplied by the operator as part of the application and any response to a notice served under Schedule 5 to the EP Regulations.

*“authorised officer”* means any person authorised by Natural Resources Wales under section 108(1) of The Environment Act 1995 to exercise, in accordance with the terms of any such authorisation, any power specified in section 108(4) of that Act.

*“building”* means a construction that has the objective of providing sheltering cover and minimising emissions of noise, particulate matter, odour and litter.

*“emissions of substances not controlled by emission limits”* means emissions of substances to air, water or land from the activities, either from the emission points specified in schedule 3 or from other localised or diffuse sources, which are not controlled by an emission or background concentration limit..

*“emissions to land”* includes emissions to groundwater.

*“EP Regulations”* means The Environmental Permitting (England and Wales) Regulations SI 2010 No.675 and words and expressions used in this permit which are also used in the Regulations have the same meanings as in those Regulations.

*“groundwater”* means all water, which is below the surface of the ground in the saturation zone and in direct contact with the ground or subsoil.

*“hazardous waste”* has the meaning given in the Hazardous Waste (England and Wales) Regulations 2005 No.894, the Hazardous Waste (Wales) Regulations 2005 No. 1806 (W.138), the List of Wastes (England) Regulations 2005 No.895 and the List of Wastes (Wales) Regulations 2005 No. 1820 (W.148).

*“Pests”* means Birds, Vermin and Insects.

*“quarter”* means a calendar year quarter commencing on 1 January, 1 April, 1 July or 1 October.

*“R”* means a recovery operation provided for in Annex II to Directive 2008/98/EC of the European Parliament and of the Council on waste.

*“Waste code”* means the six digit code referable to a type of waste in accordance with the List of Wastes (England) Regulations 2005, or List of Wastes (Wales) Regulations 2005, as appropriate, and in relation to hazardous waste, includes the asterisk.

*“Waste Framework Directive”* or *“WFD”* means Waste Framework Directive 2008/98/EC of the European Parliament and of the Council on waste.

*“year”* means calendar year ending 31 December.

## Schedule 7 - Site plan

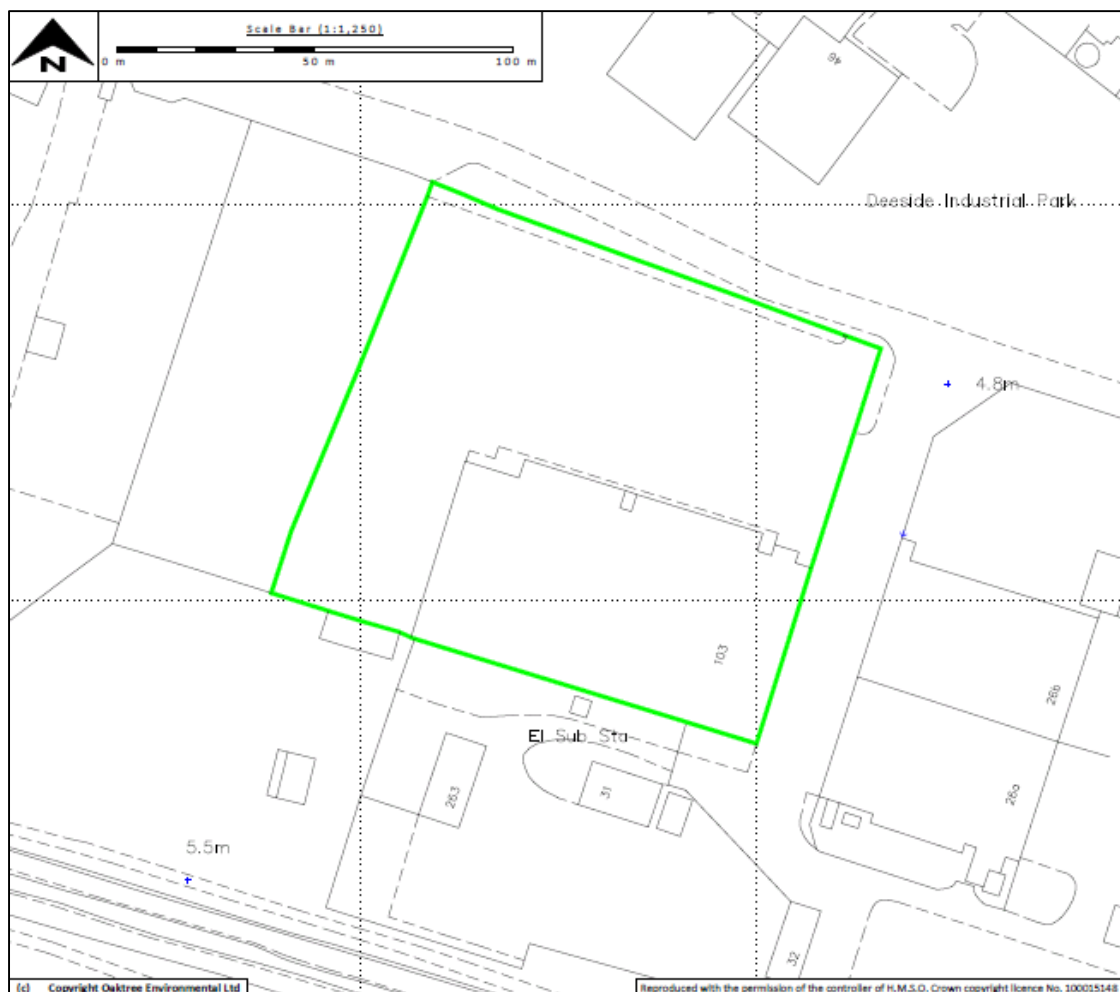

© Crown Copyright and database right 2015. Ordnance Survey licence number 100019741.

END OF PERMIT