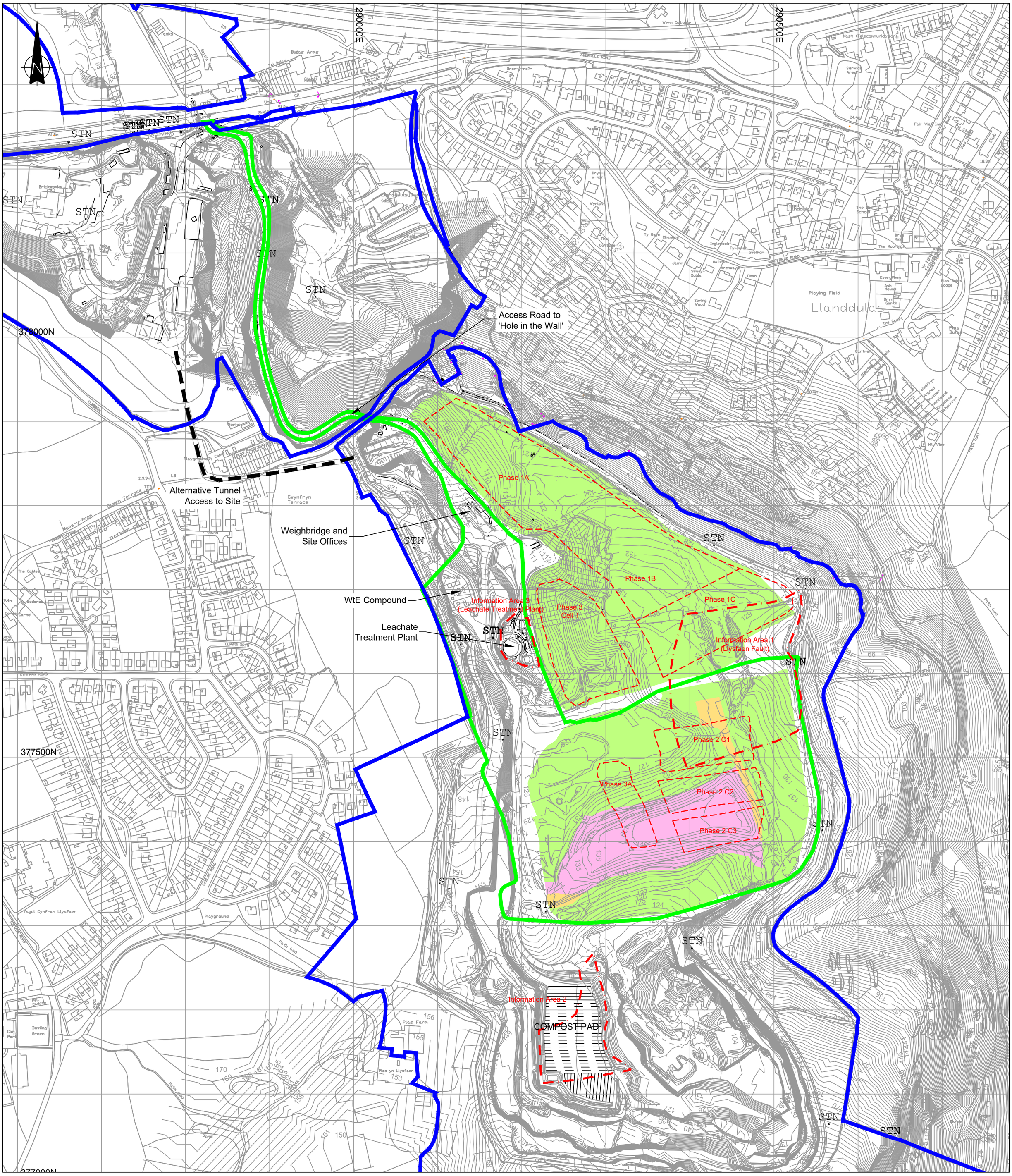

LEGEND:

- Ownership Boundary
- PPC Boundary
- Open Waste Area
- Proposed Area
- Temporary Capped Area
- Permanently Capped
- Construction Area
- Latest Available Ground Contours
- As-built Cell Footprint
- Tax Free Area

NOTES:

1. ALL DIMENSIONS IN MILLIMETRES AND ALL LEVELS IN METRES ABOVE ORDNANCE DATUM.

2. DO NOT SCALE FROM THIS DRAWING.

3. ANY ANOMALIES IDENTIFIED WITH THE DETAILS SHOWN ON THIS DRAWING ARE TO BE BROUGHT TO THE ATTENTION OF FCC ENVIRONMENT (UK) LIMITED PRIOR TO CONSTRUCTION WORKS COMMENCING.

Revision:	Date:	Description:	By:	Chk:
-	-	-	-	-
-	-	-	-	-
-	-	-	-	-

Reference files:
Information taken from plans;
Site Survey: 122W1658
Cell Footprints: 122B014
Areas Model: 122A1614

Reproduced from Ordnance Survey Digital maps with the permission of the Controller of Her Majesty's Stationery Office. © Crown copyright. FCC Environment (UK) Limited,
6 Sidings Court, White Rose Way, DONCASTER DN4 5NU. Licence No 0100031673

FCC Environment

FCC Environment (UK) Limited
6 Sidings Court, White Rose Way, Doncaster. DN4 5NU

Site:
LLANDDULAS
LANDFILL SITE

Drawing Title:
Annual Site Plan
2022

Drawn By:	Checked By:	Date:	Scale:	Paper Size:
BS	LH	20.01.22	1:4000	A2

Status:	Revision:	Drawing No:	Plan Number:
FINAL	-	**122A346**	**PLAN 2**

Last Saved By: Leslie.Hunter Date: 25-Jan-22 Plot By: hunter, leslie Date: 25-Jan-22