



RECYCLING LIMITED

## SD4 – Nolan Recycling Site Plans

v1.1  
Approved March 2016



RECYCLING LIMITED

Waste Transfer Station • The Old Quarry • Stormy Down • Bridgend • CF33 4RS  
Telephone: 01656 740862 • Facsimile: 01656 746793  
e mail: [contact@nolanrecycling.co.uk](mailto:contact@nolanrecycling.co.uk) [www.nolanrecycling.co.uk](http://www.nolanrecycling.co.uk)

## SD4 – Nolan Recycling - Site Plans Site Plans, Drawings and Images

The Transfer Station, The Old Quarry, Stormy Down, Pyle,  
Bridgend, CF33 4RS

Tel: 01656 70862

Email: [contact@nolanrecycling.co.uk](mailto:contact@nolanrecycling.co.uk)

Prepared by: Technia Environment and Planning, Suite 4, St. Margaret's Park, Pengam Road, Aberbargoed, CF81 9FW.

LEGEND

PERMIT BOUNDARY

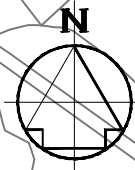

95.3m

98.6m

RH

RH

CP

The Old Quarry

Breaker's Yard

Mynydd Twmpath y Ddaear

Stormy Down Quarry

©Crown Copyright. All rights reserved. Licence no. 100019980

| AMENDMENTS | REV | DETAILS |  |  | DATE | MADE BY | CHKD BY |
|------------|-----|---------|--|--|------|---------|---------|
|            | REF |         |  |  |      |         |         |
|            |     |         |  |  |      |         |         |



TECHNIA ENVIRONMENT AND PLANNING  
SUITE 4, ST. MARGARET'S PARK  
PENGAM ROAD, ABERBARGOED, CF81 9FW  
TEL: 01443 821619  
EMAIL: PLANNING@TEPL.EU

|                     |     |         |                 |        |          |                  |
|---------------------|-----|---------|-----------------|--------|----------|------------------|
| NOLAN RECYCLING LTD |     |         |                 | Drawn  | SW       | Scale<br>1:1,001 |
|                     |     |         |                 | Ch'kd  | JN       |                  |
| PERMITTED AREA      |     |         |                 | Appr'd | JN       | @A3              |
|                     |     |         |                 | Date   | 19/01/15 |                  |
| Job No.             | NOL | Drg No. | 10918 - 001 - A |        |          |                  |



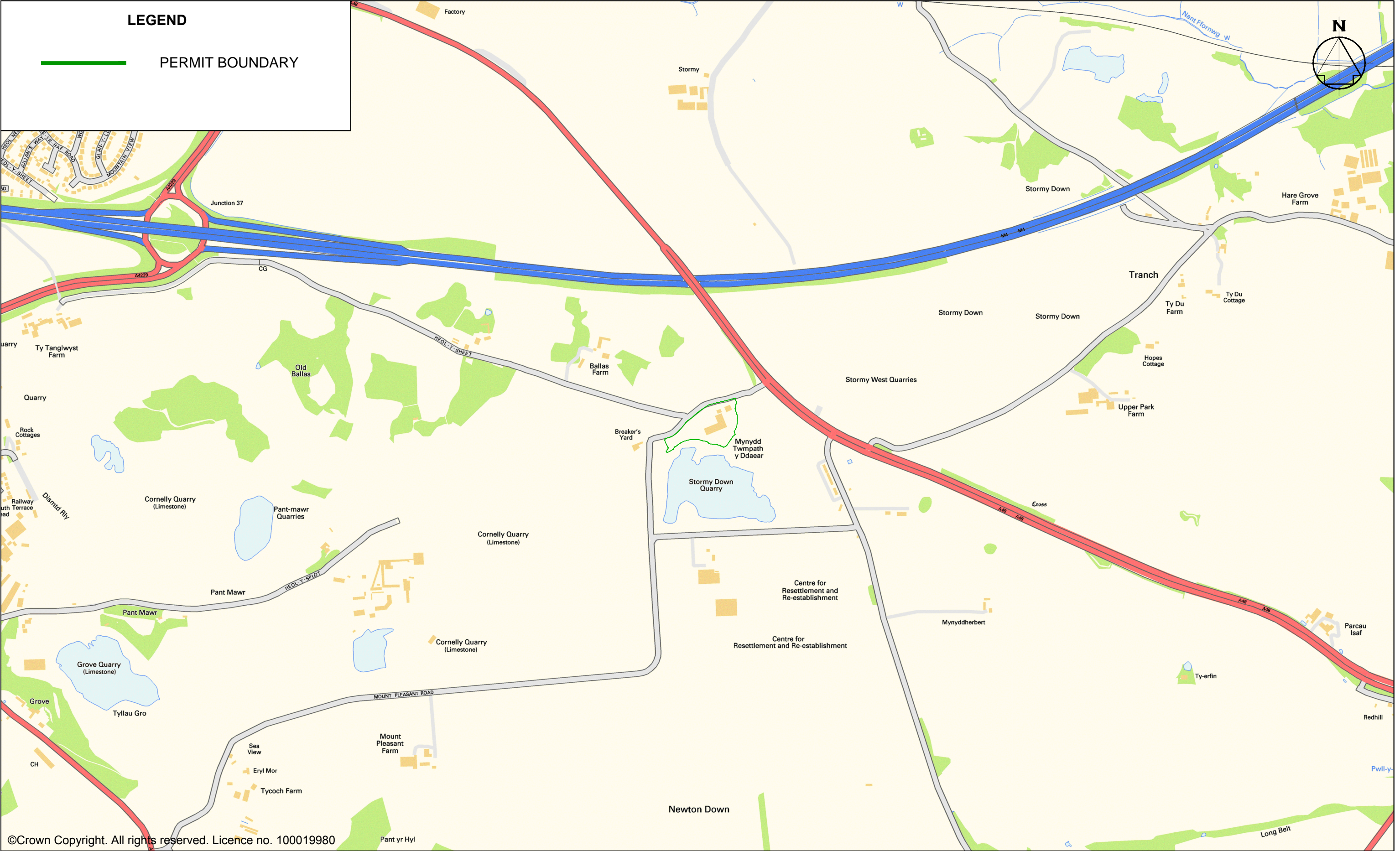

©Crown Copyright. All rights reserved. Licence no. 100019980

|            |                           |         |         |                 |            |  |                     |     |  |  |       |    |          |
|------------|---------------------------|---------|---------|-----------------|------------|--|---------------------|-----|--|--|-------|----|----------|
| AMENDMENTS | REV<br>REF                | DETAILS | DATE    | MADE<br>BY      | CHKD<br>BY |  <div>TECHNIA ENVIRONMENT AND PLANNING<br/>SUITE 4, ST. MARGARET'S PARK<br/>PENGAM ROAD, ABERBARGOED, CF81 9FW<br/>TEL: 01443 821619<br/>EMAIL: PLANNING@TEPL.EU</div> | NOLAN RECYCLING LTD |     |  |  | Drawn | SW | Scale    |
|            |                           |         |         |                 |            |  |                     |     |  |  | Ch'kd | JN | 1:10,001 |
|            | SITE AND SURROUNDING AREA |         |         |                 | App'r'd    |  | JN                  | @A3 |  |  |       |    |          |
|            |                           |         |         |                 | Date       |  | 19/01/15            |     |  |  |       |    |          |
|            | Job No.                   | NOL     | Drg No. | 10918 - 001 - B |            |  |                     |     |  |  |       |    |          |





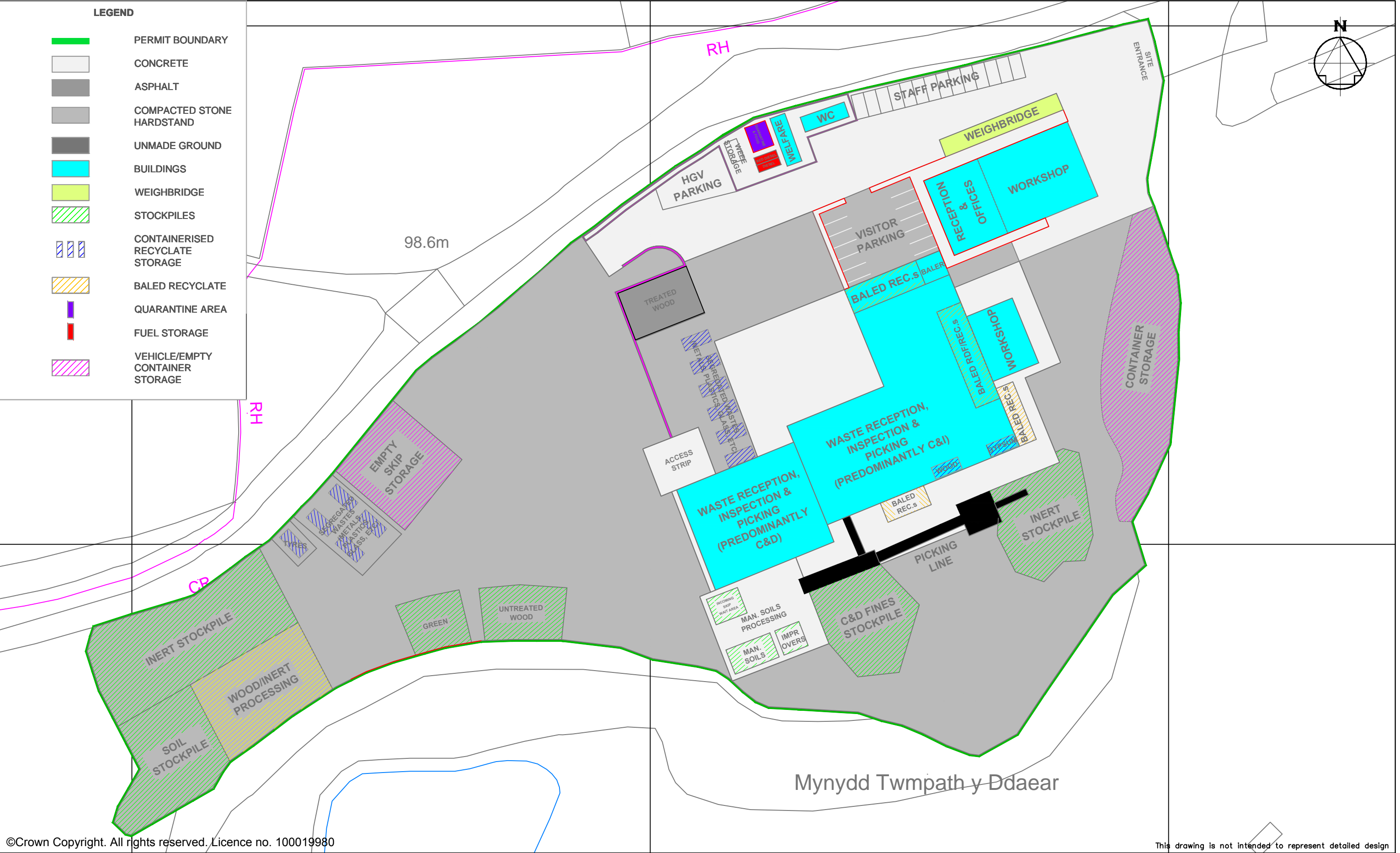

©Crown Copyright. All rights reserved. Licence no. 100019980

This drawing is not intended to represent detailed design

|            |         |   |          |         |         |   |                              |         |          |         |                 |    |         |
|------------|---------|---|----------|---------|---------|---|------------------------------|---------|----------|---------|-----------------|----|---------|
| AMENDMENTS | REV REF | DETAILS   | DATE     | MADE BY | CHKD BY |  <div>TECHNIA ENVIRONMENT AND PLANNING<br/>SUITE 4, ST. MARGARET'S PARK<br/>PENGAM ROAD, ABERBARGOED, CF81 9FW<br/>TEL: 01443 821619<br/>EMAIL: PLANNING@TEPL.EU</div> | NOLAN RECYCLING LTD          |         |          |         | Drawn           | SW | Scale   |
|            | A       | REVISED LAYOUT – STORAGE AREA   | 17/12/14 | SCW     | JN      |   |                              |         |          |         | Ch'kd           | JN | 1:1,001 |
|            | B       | REVISED LAYOUT – STORAGE AREA   | 27/05/15 | SCW     | JN      |   | SITE (BLOCK) PLAN (PROPOSED) | App'r'd | JN       | @A3     |                 |    |         |
|            | C       | REVISED LAYOUT – QUARANTINE AREA, CIRCULATION   | 07/07/15 | SCW     | JN      |   |                              |         |          |         |                 |    |         |
|            | D       | REVISED LAYOUT – ADD MAN. SOILS AREA, T.W.W. ON IMP. SURFACE  | 15/01/16 | SCW     | JN      |   |                              | Date    | 19/01/15 |         |                 |    |         |
|            | E       | DRAWINGS SEPARATED INTO EXISTING AND PROPOSED NEW SITE LAYOUT, RELOCATE SKIP WAIT AREA, RETAINING WALL AND T.W.W., HGV PARKING, ANNOTATE ACCESS STRIP, CONSTRUCT KERB AT OLD ENTRANCE, ADDITIONAL IMPERMEABLE SURFACING | 07/03/16 | SCW     | JN      |   |                              | Job No. | NOL      | Drg No. | 10918 - 001 - C |    |         |
|            | F       | DRAWINGS SEPARATED INTO EXISTING AND PROPOSED NEW SITE LAYOUT, RELOCATE SKIP WAIT AREA, RETAINING WALL AND T.W.W., HGV PARKING, ANNOTATE ACCESS STRIP, CONSTRUCT KERB AT OLD ENTRANCE, ADDITIONAL IMPERMEABLE SURFACING | 07/03/16 | SCW     | JN      |   |                              |         |          |         |                 |    |         |

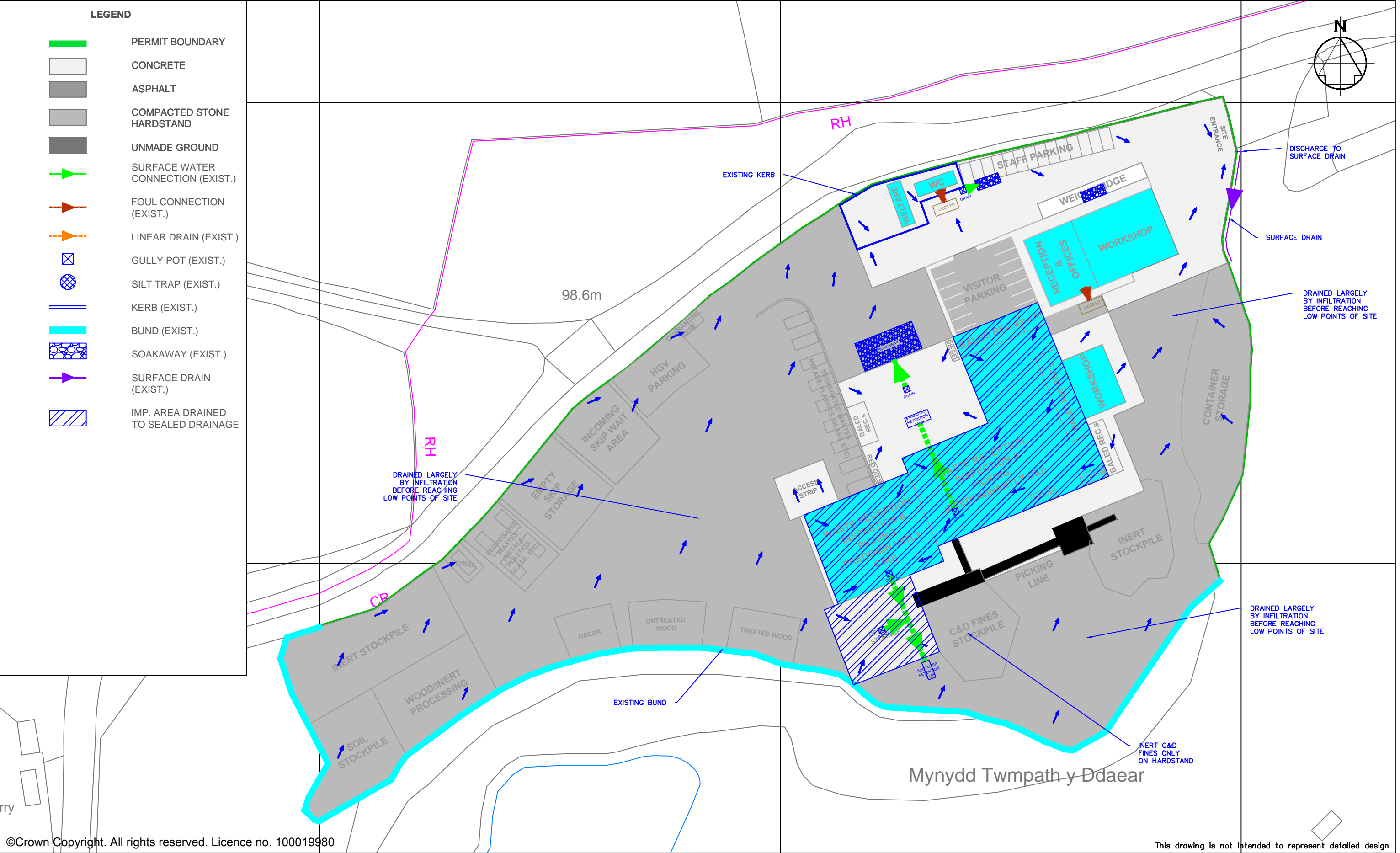

©Crown Copyright. All rights reserved. Licence no. 100019980

This drawing is not intended to represent detailed design

| AMENDMENTS | REV | DETAILS  | DATE     | MADE BY | CHKD BY |
|------------|-----|--|----------|---------|---------|
|            | REF |  |          |         |         |
|            | A   | REVISED LAYOUT – STORAGE AREA  | 17/12/14 | SCW     | JN      |
|            | B   | REVISED LAYOUT – STORAGE AREA  | 27/05/15 | SCW     | JN      |
|            | C   | REVISED LAYOUT – QUARANTINE AREA, CIRCULATION                                  | 07/07/15 | SCW     | JN      |
|            | D   | REVISED LAYOUT – ADD MAN. SOILS AREA, T.W.W. ON IMP. SURFACE, ANNOTATE KERBING | 15/01/16 | SCW     | JN      |
|            | E   | DRAWINGS SEPARATED INTO EXISTING AND PROPOSED T.W.W. BACK TO PERM.             | 07/03/16 | SCW     | JN      |



TECHNIA ENVIRONMENT AND PLANNING  
SUITE 4, ST. MARGARET'S PARK  
PENGAM ROAD, ABERBARGOED, CF81 9FW  
TEL: 01443 821619  
EMAIL: PLANNING@TEPL.EU

| NOLAN RECYCLING LTD      |     |         |                 | Drawn  | SW       | Scale |
|--------------------------|-----|---------|-----------------|--------|----------|-------|
|                          |     |         |                 | Ch'kd  | JN       | 1:750 |
| DRAINAGE PLAN (EXISTING) |     |         |                 | Appr'd | JN       | @A3   |
|                          |     |         |                 | Date   | 26/04/15 |       |
| Job No.                  | NOL | Drg No. | 10918 - 001 - D |        |          |       |



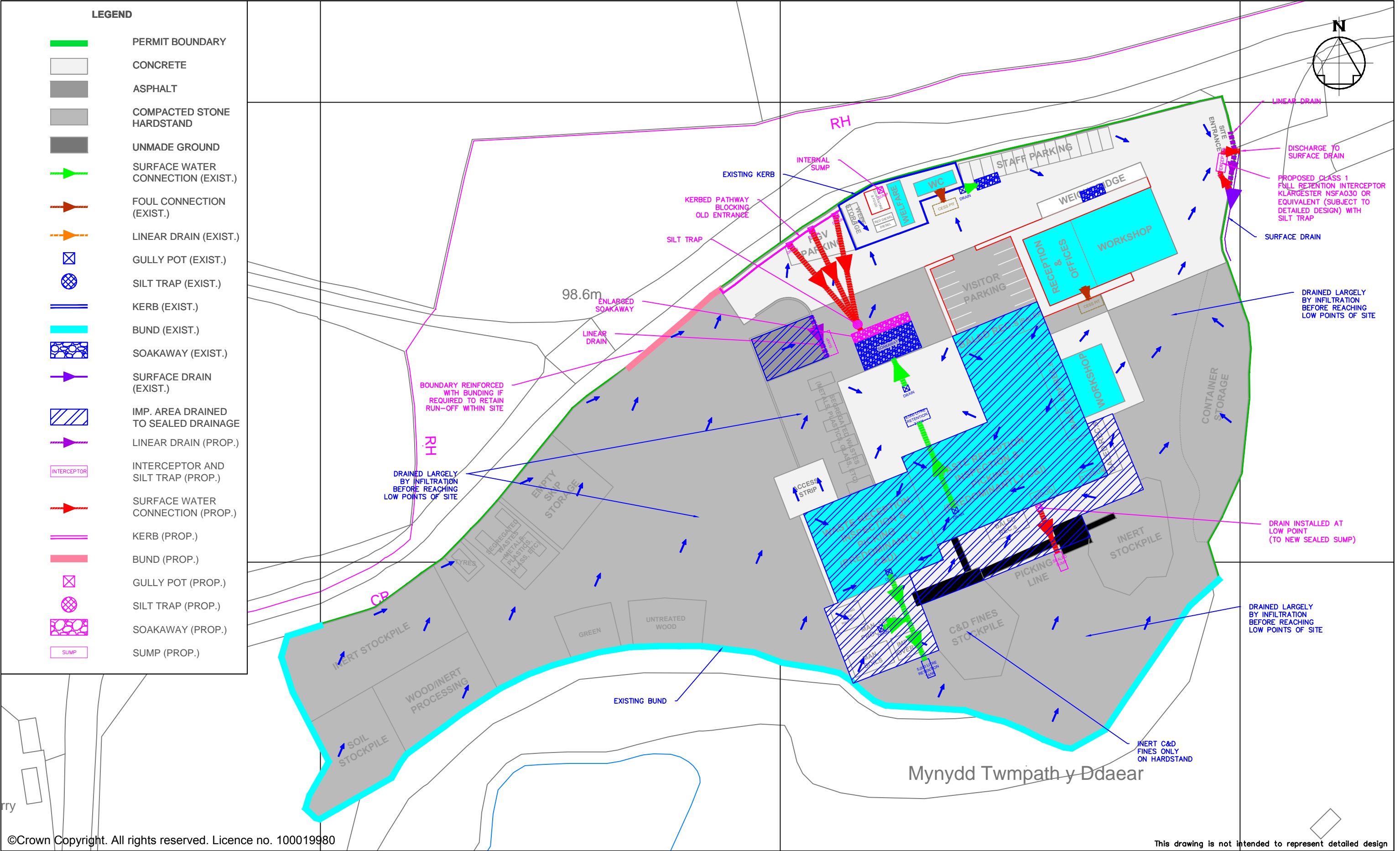

©Crown Copyright. All rights reserved. Licence no. 100019980

This drawing is not intended to represent detailed design

| AMENDMENTS | REV | DETAILS   | DATE     | MADE BY | CHKD BY |
|------------|-----|---|----------|---------|---------|
|            | REF |   |          |         |         |
|            | A   | REVISED LAYOUT - STORAGE AREA   | 17/12/14 | SCW     | JN      |
|            | B   | REVISED LAYOUT - STORAGE AREA   | 27/05/15 | SCW     | JN      |
|            | C   | REVISED LAYOUT - QUARANTINE AREA, CIRCULATION   | 07/07/15 | SCW     | JN      |
|            | D   | REVISED LAYOUT - ADD MAN. SOILS AREA, T.W.W. ON IMP. SURFACE, ANNOTATE KERBING  | 15/01/16 | SCW     | JN      |
| E          |     | DRAWINGS SEPARATED INTO EXISTING AND PROPOSED   | 07/03/16 | SCW     | JN      |
| F          |     | NEW SITE LAYOUT, RELOCATE SKIP WAIT AREA, RETAINING WALL AND T.W.W., HGV PARKING, ANNOTATE ACCESS STRIP, CONSTRUCT KERB AT OLD ENTRANCE, ADDITIONAL IMPERMEABLE SURFACING | 07/03/16 | SCW     | JN      |



TECHNIA ENVIRONMENT AND PLANNING  
SUITE 4, ST. MARGARET'S PARK  
PENGAM ROAD, ABERBARGOED, CF81 9FW  
TEL: 01443 821619  
EMAIL: PLANNING@TEPL.EU

| NOLAN RECYCLING LTD      |     |         |                 | Drawn  | SW       | Scale |
|--------------------------|-----|---------|-----------------|--------|----------|-------|
|                          |     |         |                 | Ch'kd  | JN       | 1:750 |
| DRAINAGE PLAN (PROPOSED) |     |         |                 | Appr'd | JN       | @A3   |
|                          |     |         |                 | Date   | 26/04/15 |       |
| Job No.                  | NOL | Drg No. | 10918 - 001 - D |        |          |       |



©Crown Copyright. All rights reserved. Licence no. 100019980

This drawing is not intended to represent detailed design

| AMENDMENTS | REV REF | DETAILS  | DATE     | MADE BY | CHKD BY | <div>TEP</div> <div>TECHNIA ENVIRONMENT AND PLANNING<br/>SUITE 4, ST. MARGARET'S PARK<br/>PENGAM ROAD, ABERBARGOED, CF81 9FW<br/>TEL: 01443 821619<br/>EMAIL: PLANNING@TEPL.EU</div> <div>NOLAN RECYCLING LTD</div> <div>STORAGE PLAN (EXISTING)</div> <div>Job No. NOLDrg No.10918 - 001 - E</div> |  |  |  | Drawn  | SW       | Scale |
|------------|---------|--|----------|---------|---------|---|--|--|--|--------|----------|-------|
|            | A       | REVISED LAYOUT – STORAGE AREA                                      | 17/12/14 | SCW     | JN      |   |  |  |  | Ch'kd  | JN       | 1:750 |
|            | B       | REVISED LAYOUT – STORAGE AREA                                      | 27/05/15 | SCW     | JN      |   |  |  |  | Appr'd | JN       | @A3   |
|            | C       | REVISED LAYOUT – QUARANTINE AREA, CIRCULATION                      | 07/07/15 | SCW     | JN      |   |  |  |  | Date   | 26/04/15 |       |
|            | D       | REVISED LAYOUT – ADD MAN. SOILS AREA, T.W.W. ON IMP. SURFACE       | 15/01/16 | SCW     | JN      |   |  |  |  |        |          |       |
|            | E       | DRAWINGS SEPARATED INTO EXISTING AND PROPOSED T.W.W. BACK TO PERM. | 07/03/16 | SCW     | JN      |   |  |  |  |        |          |       |







