

Legend

Detailed River Network

- Primary River
- Secondary River
- Tertiary River
- Lake / Reservoir
- Canal
- Canal Tunnel
- Extended Culvert
- Multiple Channel Culvert
- Underground River (Potential Sewer)
- Underground River (inferred)
- Underground River (local knowledge)
- Undefined

Notes

None found

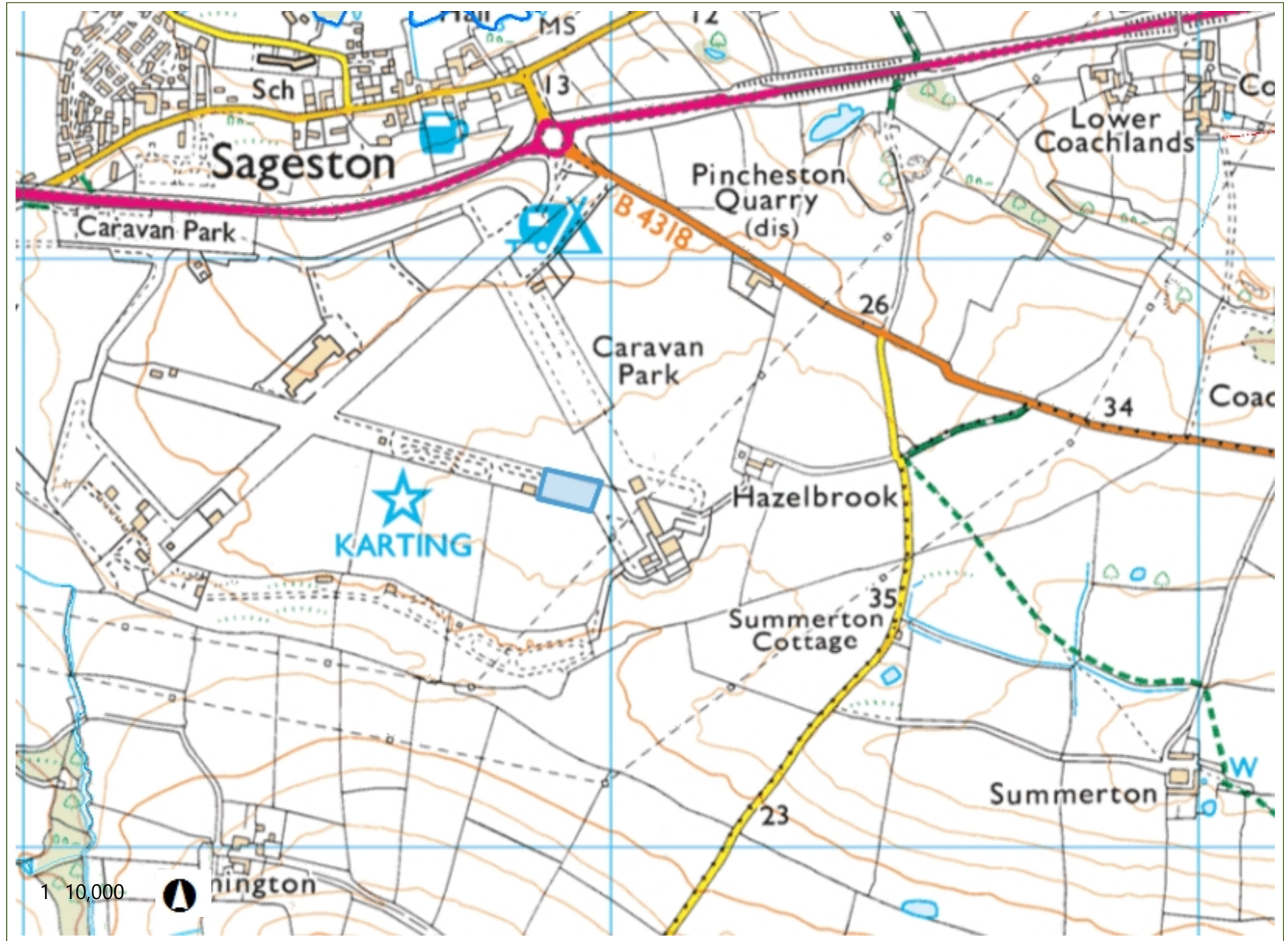

0.5 0 0.25 0.5 Kilometers

British_National_Grid

© Crown Copyright and database rights Ordnance Survey, Natural Resources Wales, 100019741, 2015. © Hawlfraint y Goron a hawl cronfa ddata Arolwg Ordnans Cyfoeth Naturiol Cymru, 100019741, 2015. This map is a user generated static output from an Internet mapping site and is for reference only. Data layers that appear on this map may or may not be accurate, current, or otherwise reliable.



Legend

Protected Habitats for Permitting Screening

- Aquifer fed water bodies
- Blanket bog
- Coastal and floodplain grazing marsh
- Coastal saltmarsh
- Coastal sand dunes
- Deciduous woodland
- Fens
- Intertidal mudflats
- Lowland beech and yew woodland
- Lowland calcareous grassland
- Lowland dry acid grassland
- Lowland dry acid grassland and Lowland calcareous grassland
- Lowland heathland
- Lowland heathland and Purple moor grass
- Lowland meadows

Notes

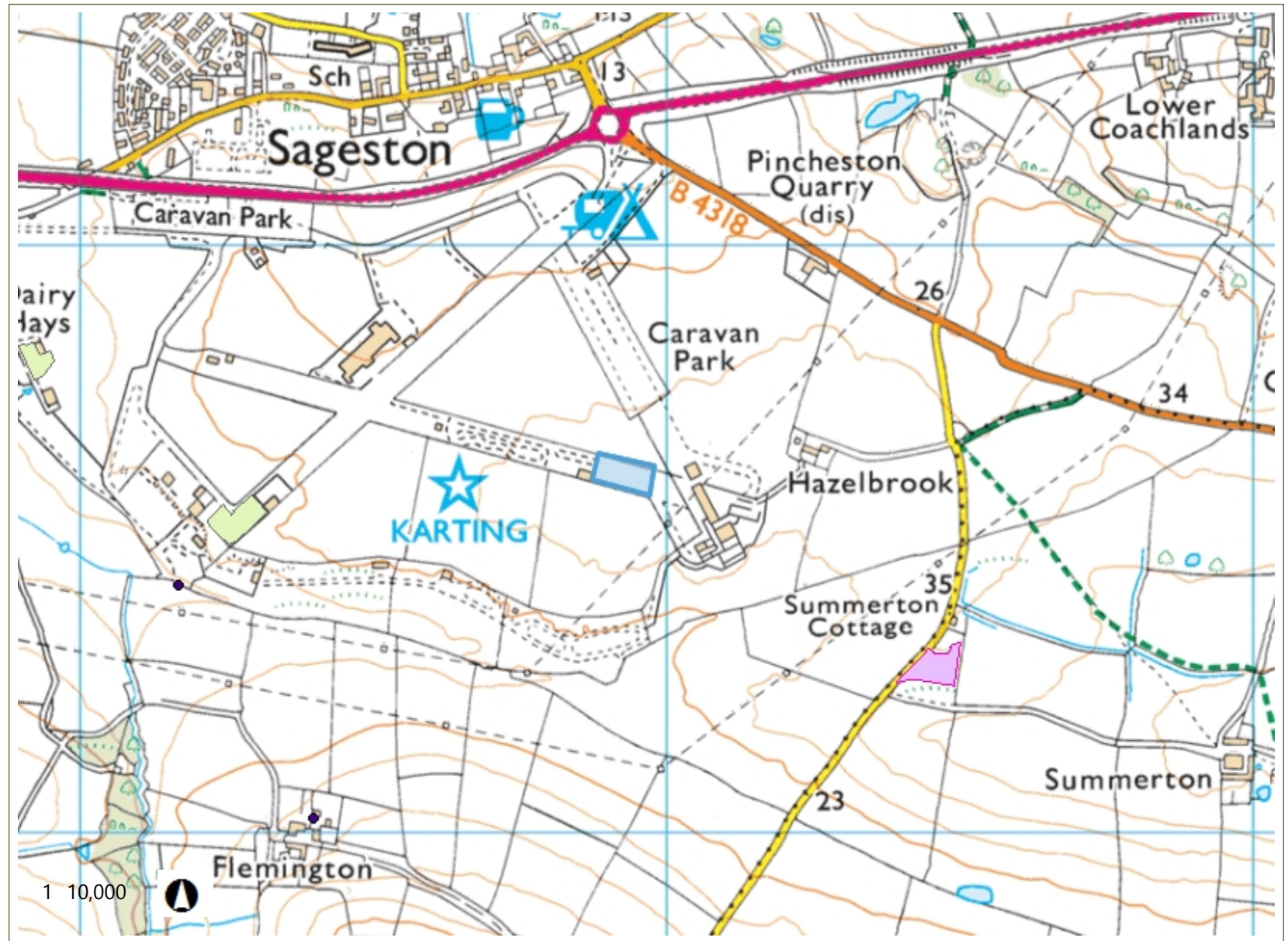

0.5 0 0.25 0.5 Kilometers

British_National_Grid

© Crown Copyright and database rights Ordnance Survey, Natural Resources Wales, 100019741, 2015. © Hawlfraint y Goron a hawl cronfa ddata Arolwg Ordnans Cyfoeth Naturiol Cymru, 100019741, 2015. This map is a user generated static output from an Internet mapping site and is for reference only. Data layers that appear on this map may or may not be accurate, current, or otherwise reliable.



Legend

- Ramsar sites
- Ramsar Sites England
- Special Areas of Conservation
- Proposed Special Areas of Conservation
- Special Areas of Conservation England
- Special Protection Areas
- Proposed Special Protection Areas
- Special Protection Areas England
- Sites of Special Scientific Interest
- Sites of Special Scientific Interest England
- Local Wildlife Sites (SINCs)
- Permit Application Point
 - Application
 - Permit
- Permit Application Line
 - Application

Notes

SAC, SPA, Ramsar- none within 1km
SSSI within 2km- Carew Castle and Milford Haven Waterway to the north east

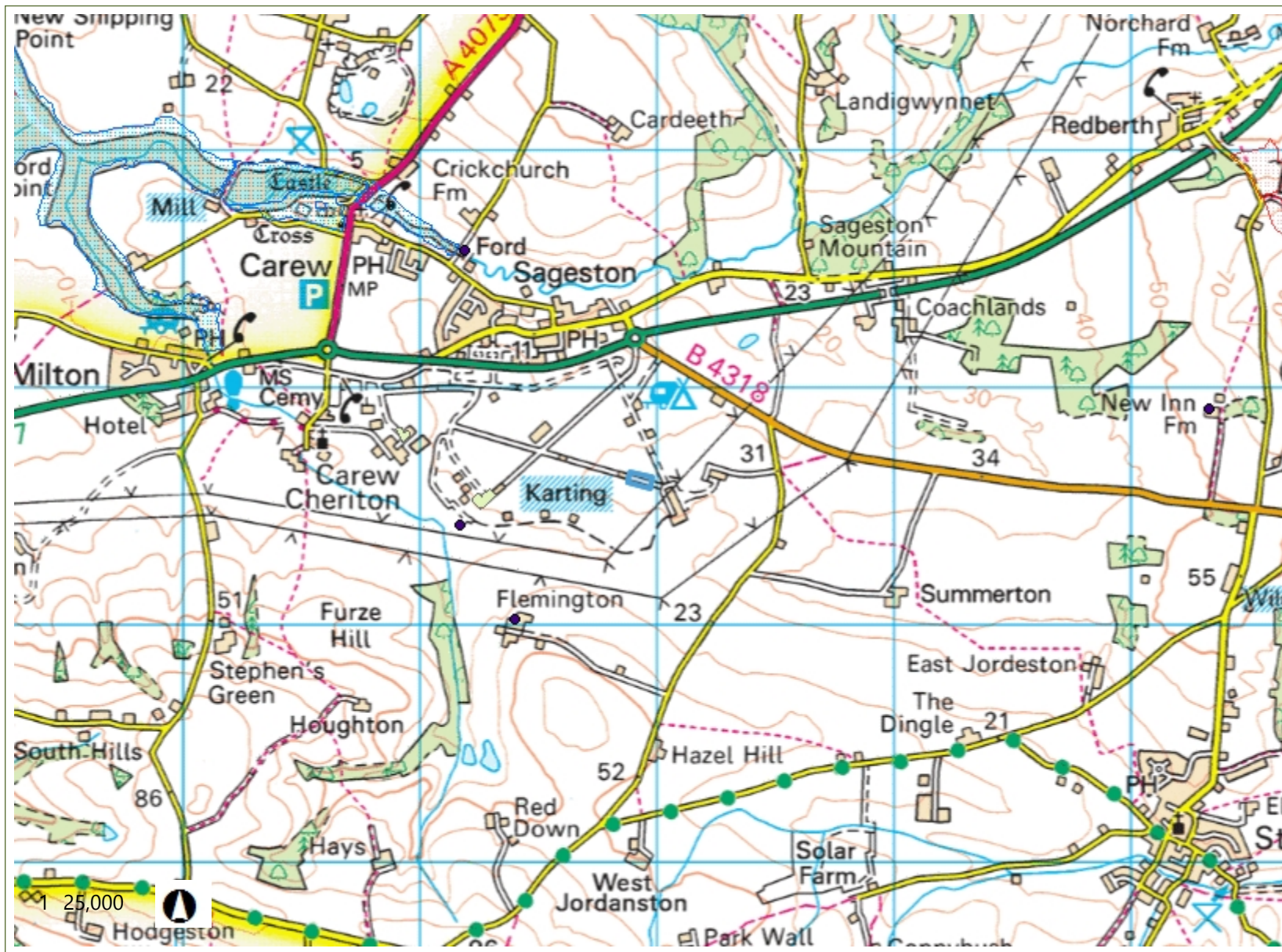

1.3 0 0.64 1.3 Kilometers

British_National_Grid

© Crown Copyright and database rights Ordnance Survey, Natural Resources Wales, 100019741, 2015. © Hawlfraint y Goron a hawl cronfa ddata Arolwg Ordans Cyfoeth Naturiol Cymru, 100019741, 2015. This map is a user generated static output from an Internet mapping site and is for reference only. Data layers that appear on this map may or may not be accurate, current, or otherwise reliable.



Legend

Source Protection Zones Individual

- Zone I - Inner Protection Zone
- Zone II - Outer Protection Zone
- Zone III - Total Catchment
- Zone of Special Interest

Permit Application Point

- Application
- Permit

Permit Application Line

- Application
- Permit

Permit Application Polygon

- Application
- Permit

Notes

SPZ1

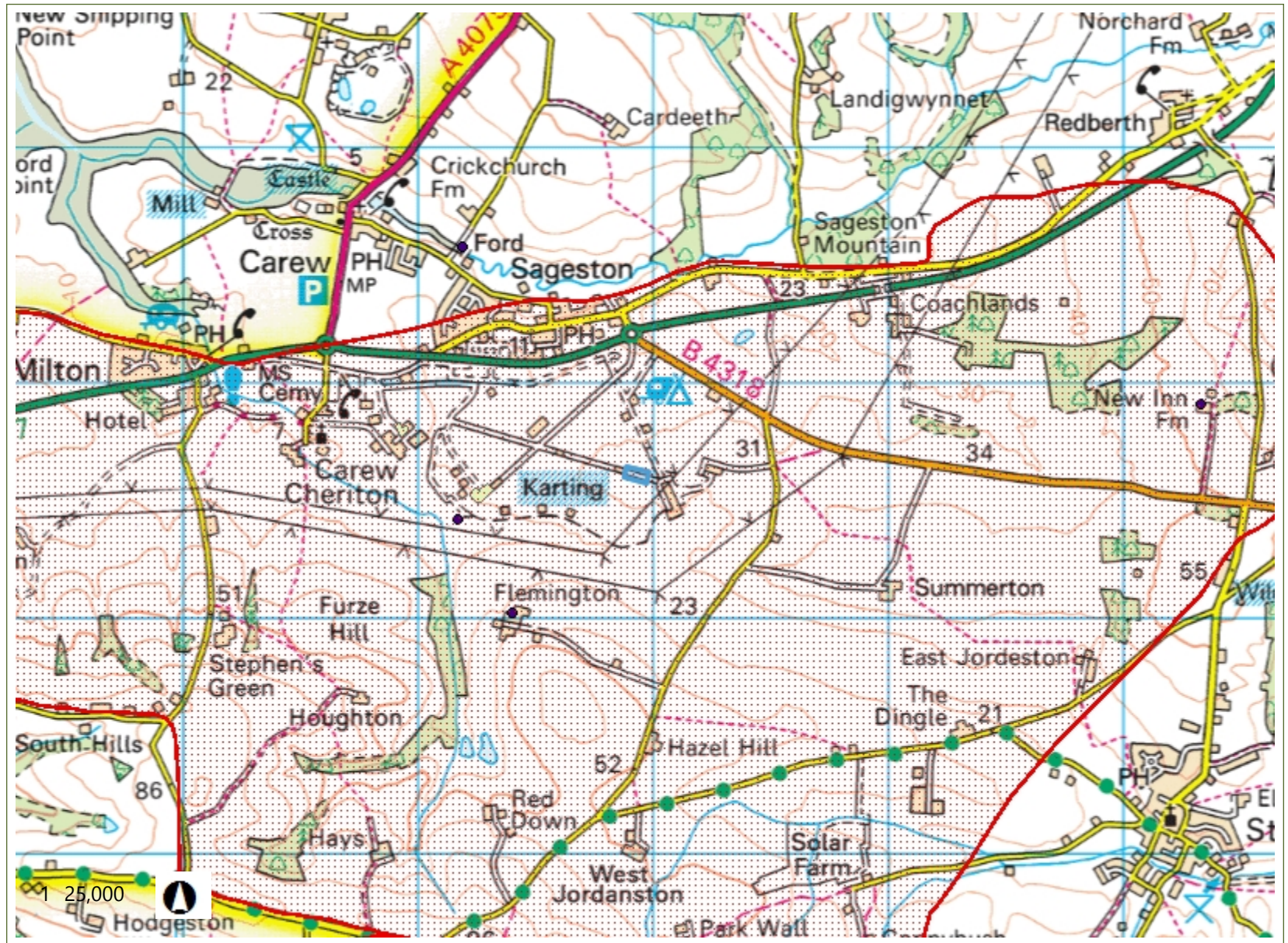

1.3 0 0.64 1.3 Kilometers

British_National_Grid

© Crown Copyright and database rights Ordnance Survey, Natural Resources Wales, 100019741, 2015. © Hawlfraint y Goron a hawl cronfa ddata Arolwg Ordnans Cyfoeth Naturiol Cymru, 100019741, 2015. This map is a user generated static output from an Internet mapping site and is for reference only. Data layers that appear on this map may or may not be accurate, current, or otherwise reliable.



Legend

- Local Wildlife Sites (SINCs)
- Local Nature Reserves
- Local Nature Reserves - England
- National Nature Reserves
- National Parks
- Permit Application Point
 - Application
 - Permit
- Permit Application Line
 - Application
 - Permit
- Permit Application Polygon
 - Application
 - Permit

Notes

Pembrokeshire Coast National Park to the NE

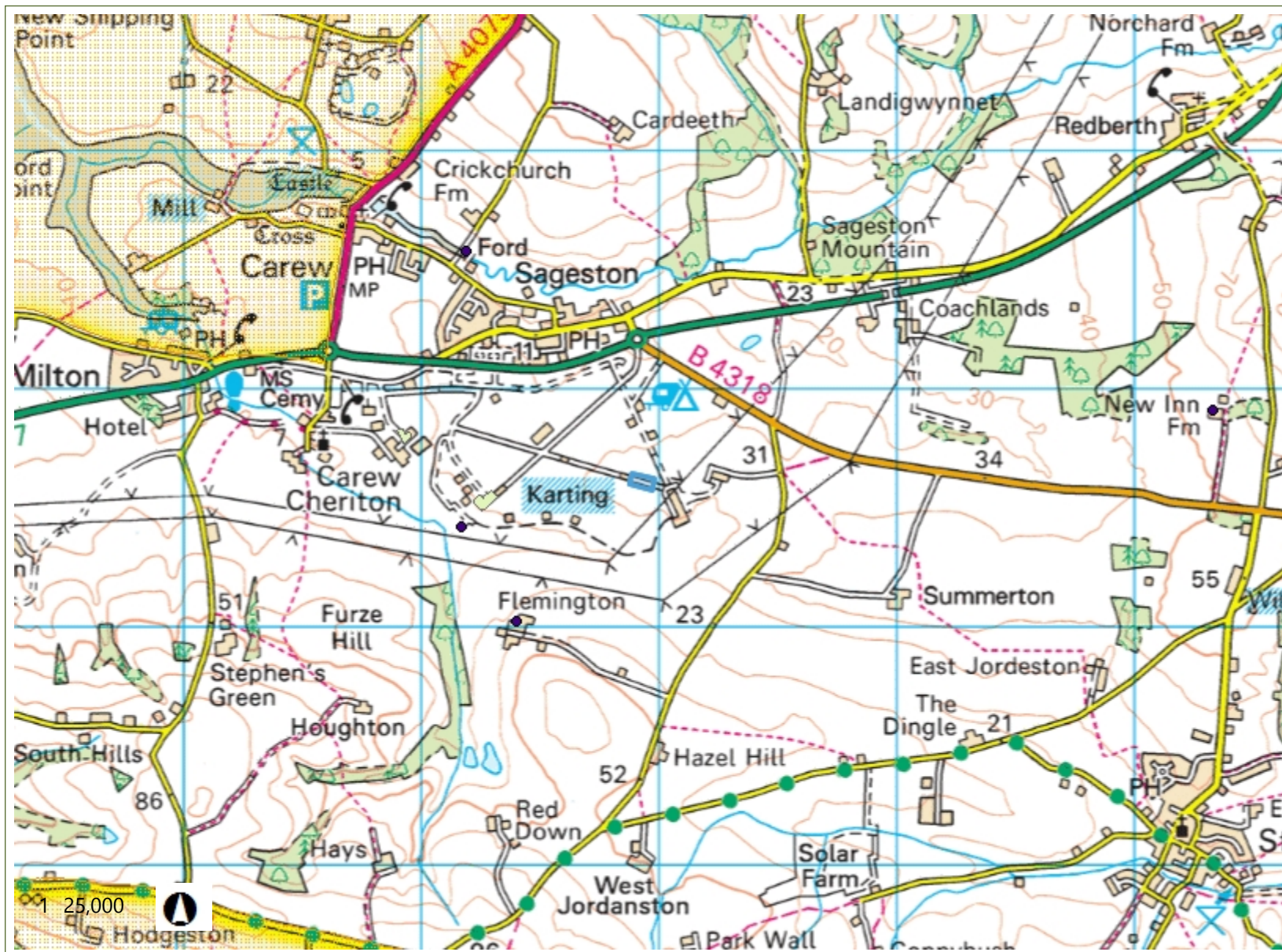

1.3 0 0.64 1.3 Kilometers

British_National_Grid

© Crown Copyright and database rights Ordnance Survey, Natural Resources Wales, 100019741, 2015. © Hawlfraint y Goron a hawl cronfa ddata Arolwg Ordnans Cyfoeth Naturiol Cymru, 100019741, 2015. This map is a user generated static output from an Internet mapping site and is for reference only. Data layers that appear on this map may or may not be accurate, current, or otherwise reliable.



Legend

Aquifer Designation (Bedrock)

- Principal
- Secondary (undifferentiated)
- Secondary A
- Secondary B
- Unproductive

Permit Application Point

- Application
- Permit

Permit Application Line

- Application
- Permit

Permit Application Polygon

- Application
- Permit

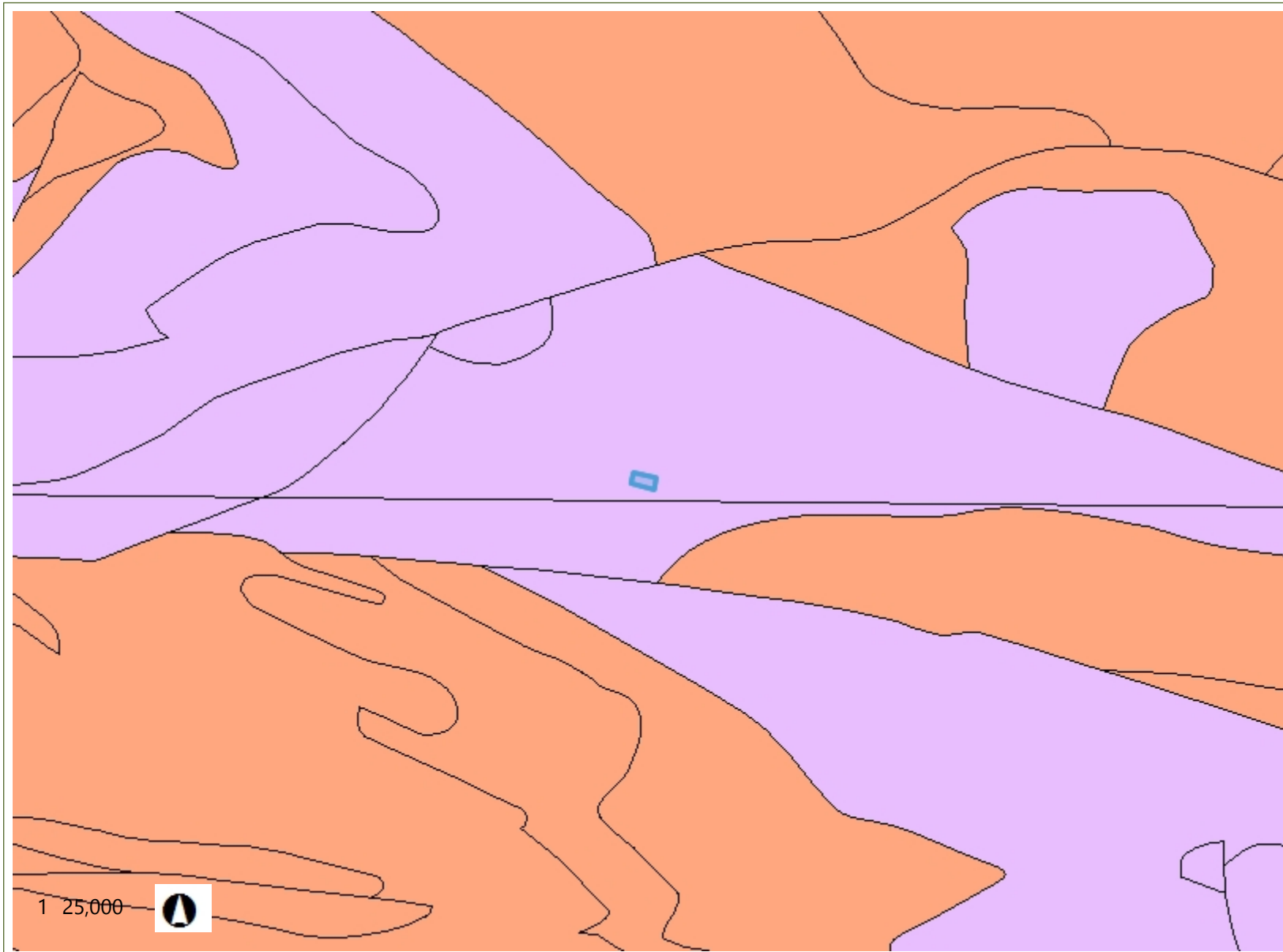

Notes

1:25,000
0 0.64 1.3 Kilometers
British_National_Grid

© Crown Copyright and database rights Ordnance Survey, Natural Resources Wales, 100019741, 2015. © Hawlfraint y Goron a hawl cronfa ddata Arolwg Ordans Cyfoeth Naturiol Cymru, 100019741, 2015. This map is a user generated static output from an Internet mapping site and is for reference only. Data layers that appear on this map may or may not be accurate, current, or otherwise reliable.



Legend

Aquifer Designation (Superficial)

- <all other values>
- Secondary (undifferentiated)
- Secondary A
- Secondary B
- Unproductive

Permit Application Point

- Application
- Permit

Permit Application Line

- Application
- Permit

Permit Application Polygon

- Application
- Permit

Notes

None on site

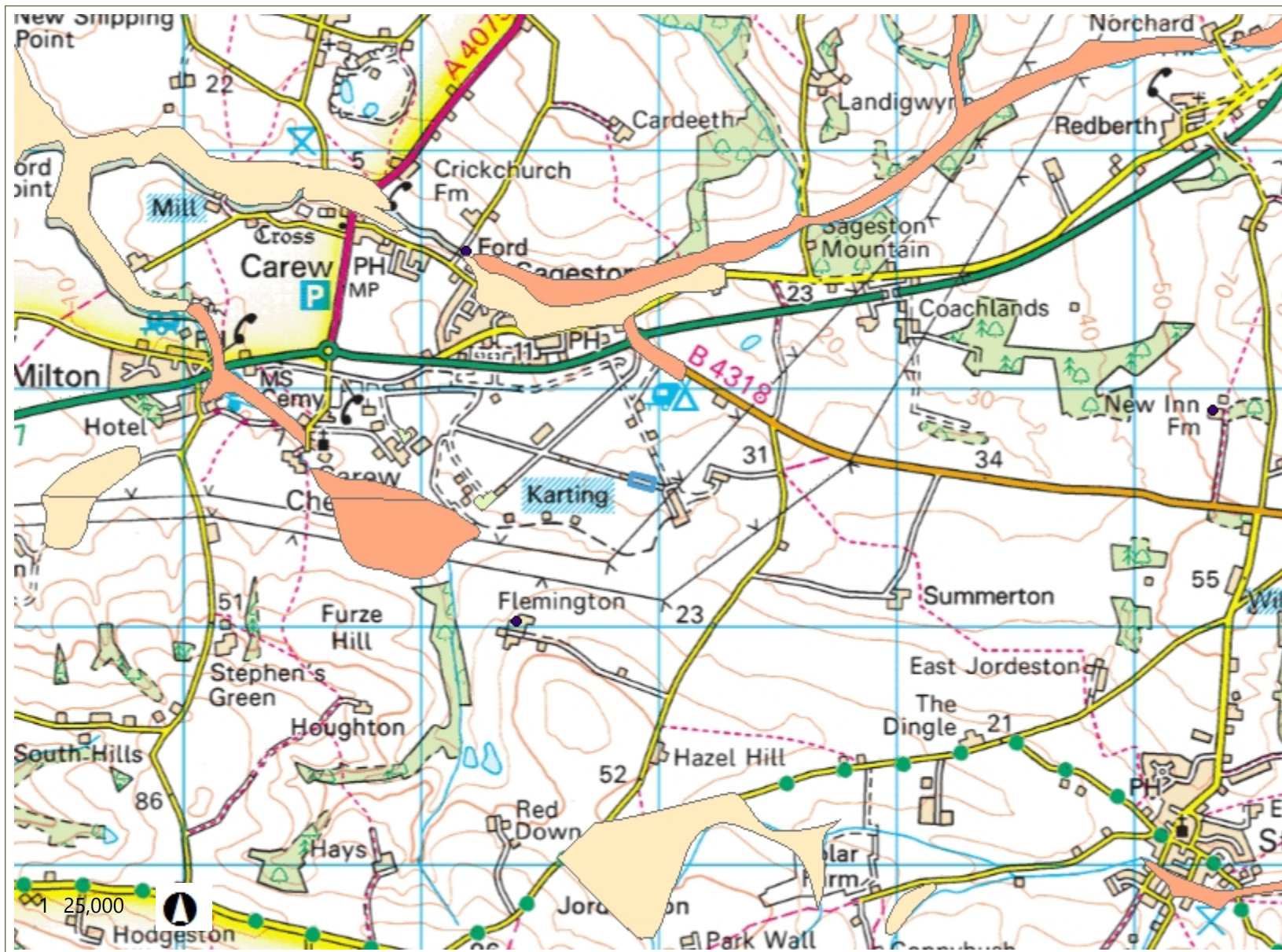

1.3 0 0.64 1.3 Kilometers

British_National_Grid

© Crown Copyright and database rights Ordnance Survey, Natural Resources Wales, 100019741, 2015. © Hawlfraint y Goron a hawl cronfa ddata Arolwg Ordans Cyfoeth Naturiol Cymru, 100019741, 2015. This map is a user generated static output from an Internet mapping site and is for reference only. Data layers that appear on this map may or may not be accurate, current, or otherwise reliable.

Flood risk

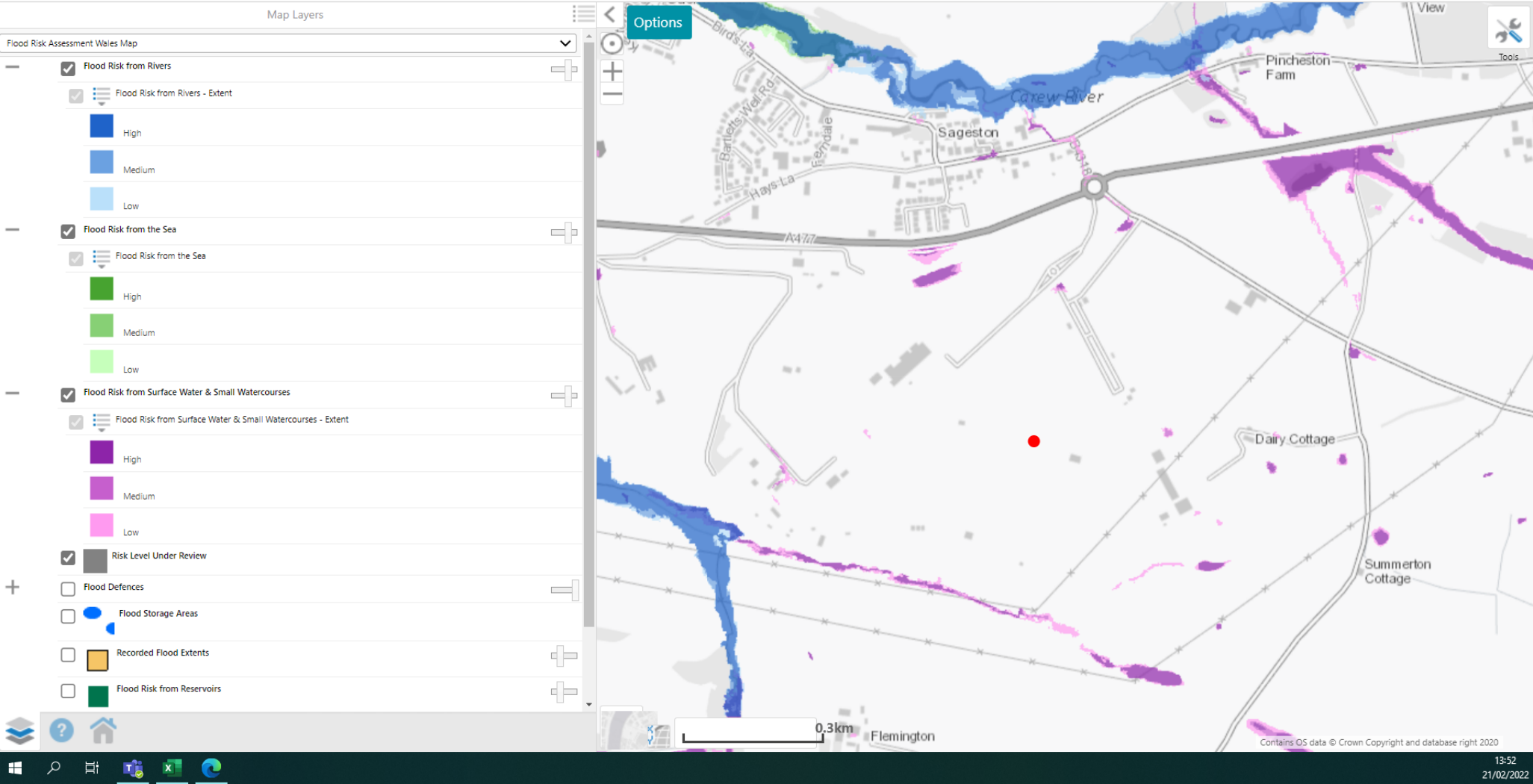

Risk Screening Report

Report Name	Bespoke Environmental Permit Waste Operations including inert landfills and non-landfill SWMAs
Location	Ad-hoc report

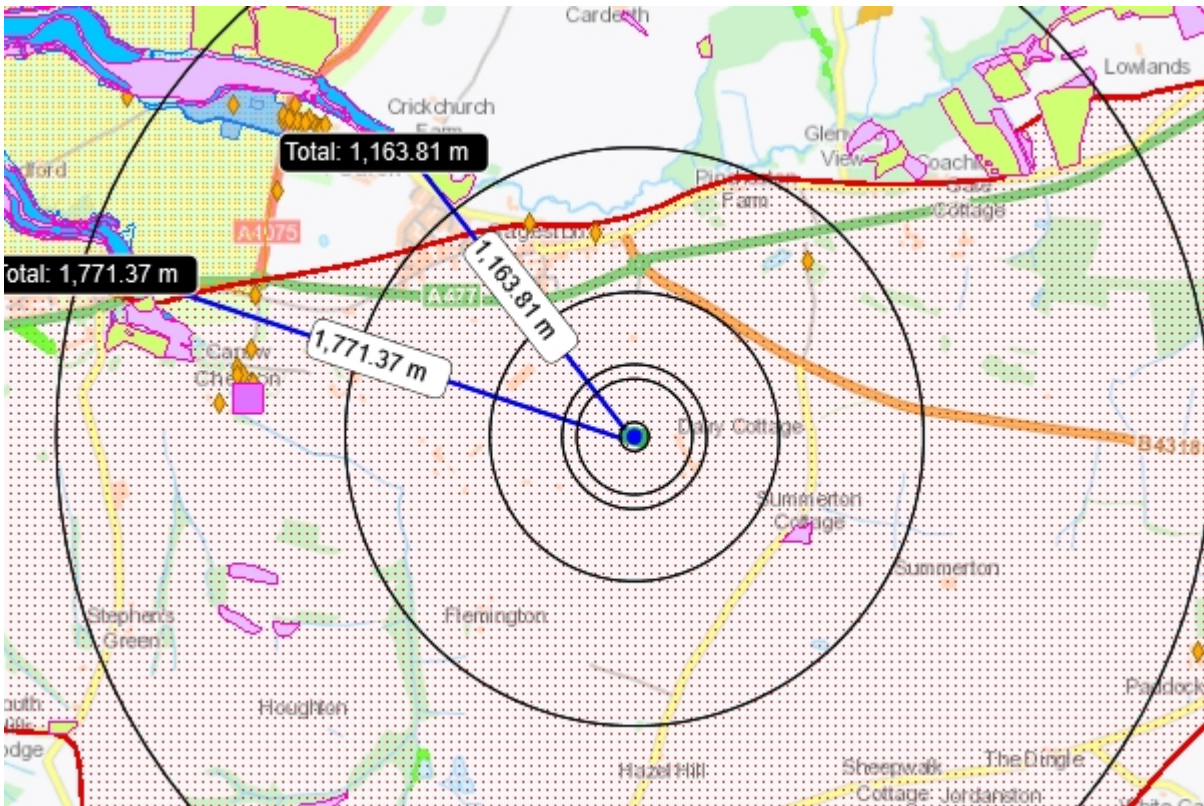

Distances used for this report [m]: 0, 50, 200, 250, 500, 1000, 2000

Dataset Name	Data found from search	Buffer Zone Distance
Protected Habitat: Intertidal Mudflats		
Protected Habitat: Maritime Cliff and Slope		
Protected Habitat: Coastal Sand Dunes		
Protected Habitat: Mudflats		
LRC Priority & Protected Species: Chirocephalus diaphanus (Fairy Shrimp)		

Report Name	Bespoke Environmental Permit Waste Operations including inert landfills and non-landfill SWMAs				
Location	Ad-hoc report				
LRC Priority & Protected Species: Dolomedes plantarius (Fen Raft Spider)					
Aquifer Designation (Bedrock)	PEMBROKE LIMESTONE GROUP		PEMB-LMST	Principal	0
	Principal				
Aquifer Designation (Superficial)					
Unitary Authority	Sir Benfro - Pembrokeshire	UTA	Unitary Authority		0
Protected Habitat: Acquifer fed water bodies					
Protected Habitat: Deciduous Woodland					
Protected Habitat: Coastal Saltmarsh					
Protected Habitat: Coastal and Floodplain Grazing Marsh					
Protected Habitat: Blanket bog					
Protected Habitat: Lowland Meadows					
Protected Habitat: Lowland Dry Acid Grassland					
Protected Habitat: Lowland Calcareous Grassland					
Protected Habitat: Fens					
Protected Habitat: Lowland raised bog					
Protected Habitat: Purple Moor Grass and Rush Pasture					

Report Name	Bespoke Environmental Permit Waste Operations including inert landfills and non-landfill SWMAs
Location	Ad-hoc report

Protected Habitat: Reedbeds

Protected Habitat: Upland Heathland

Protected Habitat: Wet Woodland

Protected Habitat: Upland Calcareous Grassland

LRC Priority & Protected Species: *Arvicola amphibius* (Water Vole)

LRC Priority & Protected Species: *Austropotamobius pallipes* (White-clawed Freshwater Crayfish)

LRC Priority & Protected Species: *Clorismia rustica* (Southern Silver-stiletto)

LRC Priority & Protected Species: *Coenagrion mercuriale* (Southern Damselfly)

LRC Priority & Protected Species: *Collema dichotomum* (River Jelly Lichen)

LRC Priority & Protected Species: *Cryphaea lamyana* (Multi-fruited Cryphaea)

LRC Priority & Protected Species: *Epidalea calamita* (Natterjack Toad)

LRC Priority & Protected Species: *Euphydryas aurinia* form *aurinia* (Marsh Fritillary)

LRC Priority & Protected Species: *Hirudo medicinalis* (Medicinal Leech)

LRC Priority & Protected Species:

Report Name Bespoke Environmental Permit Waste Operations including inert landfills and non-landfill SWMAs

Location Ad-hoc report

**LRC Priority & Protected
Species: Hydrochara
caraboides (Lesser Silver
Water Beetle)**

**LRC Priority & Protected
Species: Lacerta agilis (Sand
Lizard)**

**LRC Priority & Protected
Species: Meotica anglica
(Shingle Rove Beetle)**

**LRC Priority & Protected
Species: Myxas glutinosa
(Glutinous Snail)**

**LRC Priority & Protected
Species: Nitellopsis obtusa
(Starry Stonewort)**

**LRC Priority & Protected
Species: Petalophyllum
ralfsii (Petalwort)**

**LRC Priority & Protected
Species: Pisidium
tenuilineatum (Fine-lined
Pea Mussel)**

**LRC Priority & Protected
Species: Pseudanodonta
complanata (Depressed or
Compressed River Mussel)**

**LRC Priority & Protected
Species: Rumex rupestris
(Shore Dock)**

**LRC Priority & Protected
Species: Schoenoplectus
triqueter (Triangular
Club-rush)**

**LRC Priority & Protected
Species: Segmentina nitida
(The Shining Ram's Horn)**

**LRC Priority & Protected
Species: Sium latifolium
(Greater Water-parsnip)**

Report Name Bespoke Environmental Permit Waste Operations including inert landfills and non-landfill SWMAs

Location Ad-hoc report

**LRC Priority & Protected
Species: Synaptus filiformis
(Hairy Click Beetle)**

**LRC Priority & Protected
Species: Teucrium scordium
(Water Germander)**

**LRC Priority & Protected
Species: Trichomanes
speciosum (Killarney Fern)**

**LRC Priority & Protected
Species: Vertigo (Vertigo)
geyeri (Geyer's Whorl Snail)**

**LRC Priority & Protected
Species: Vertigo (Vertigo)
moulinsiana (Desmoulin's
Whorl Snail)**

Ancient Woodland

National Nature Reserves

Local Nature Reserves

Local Wildlife Sites

**LRC Priority & Protected
Species: Triturus cristatus
(Great Crested Newt)**

**LRC Priority & Protected
Species: Alosa alosa (Allis
Shad)**

**LRC Priority & Protected
Species: Anguilla anguilla
(Eel)**

**LRC Priority & Protected
Species: Coregonus
lavaretus (Powan Vendace)**

**LRC Priority & Protected
Species: Lampetra fluviatilis
(River Lamprey)**

**LRC Priority & Protected
Species: Margaritifera
(Margaritifera) margaritifera
(Freshwater Pearl Mussel)**

Report Name Bespoke Environmental Permit Waste Operations including inert landfills and non-landfill SWMAs

Location Ad-hoc report

**LRC Priority & Protected
Species: *Nitella gracilis*
(Slender Stonewort)**

**LRC Priority & Protected
Species: *Osmerus eperlanus*
(Smelt)**

**LRC Priority & Protected
Species: *Petromyzon
marinus* (Sea Lamprey)**

**LRC Priority & Protected
Species: *Salmo Salar*
(Atlantic Salmon)**

**LRC Priority & Protected
Species: *Salmo Trutta*
(Brown Trout)**

**LRC Priority & Protected
Species: *Salvelinus alpinus*
(Arctic Charr)**

Invasive Non-Native Species

**Special Areas of
Conservation**

Special Protection Areas

Ramsar Sites

SSSI	Carew Castle	32WAO	Biological	2000
	Milford Haven Waterway	32WP3	Mixed/M	2000

Report Generated On: 01-Sep-2021



Legend

Permit Application Point

- Application
- Permit

Permit Application Line

- Application
- Permit

Permit Application Polygon

- Application
- Permit

Notes

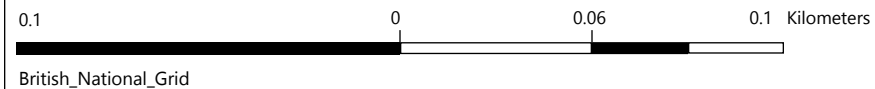



Legend

Permit Application Point

- Application
- Permit

Permit Application Line

- Application
- Permit

Permit Application Polygon

- Application
- Permit

Notes



0.1 0 0.03 0.1 Kilometers

British_National_Grid

© Crown Copyright and database rights Ordnance Survey, Natural Resources Wales, 100019741, 2015. © Hawlfraint y Goron a hawl cronfa ddata Arolwg Ordnans Cyfoeth Naturiol Cymru, 100019741, 2015. This map is a user generated static output from an Internet mapping site and is for reference only. Data layers that appear on this map may or may not be accurate, current, or otherwise reliable.