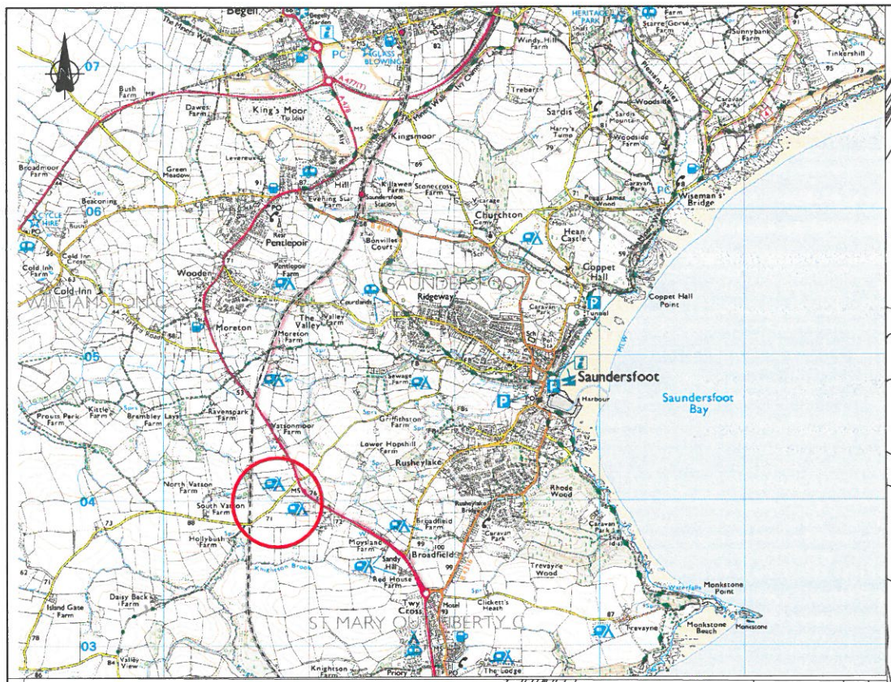


SITE LOCATION
SCALE 1:20,000

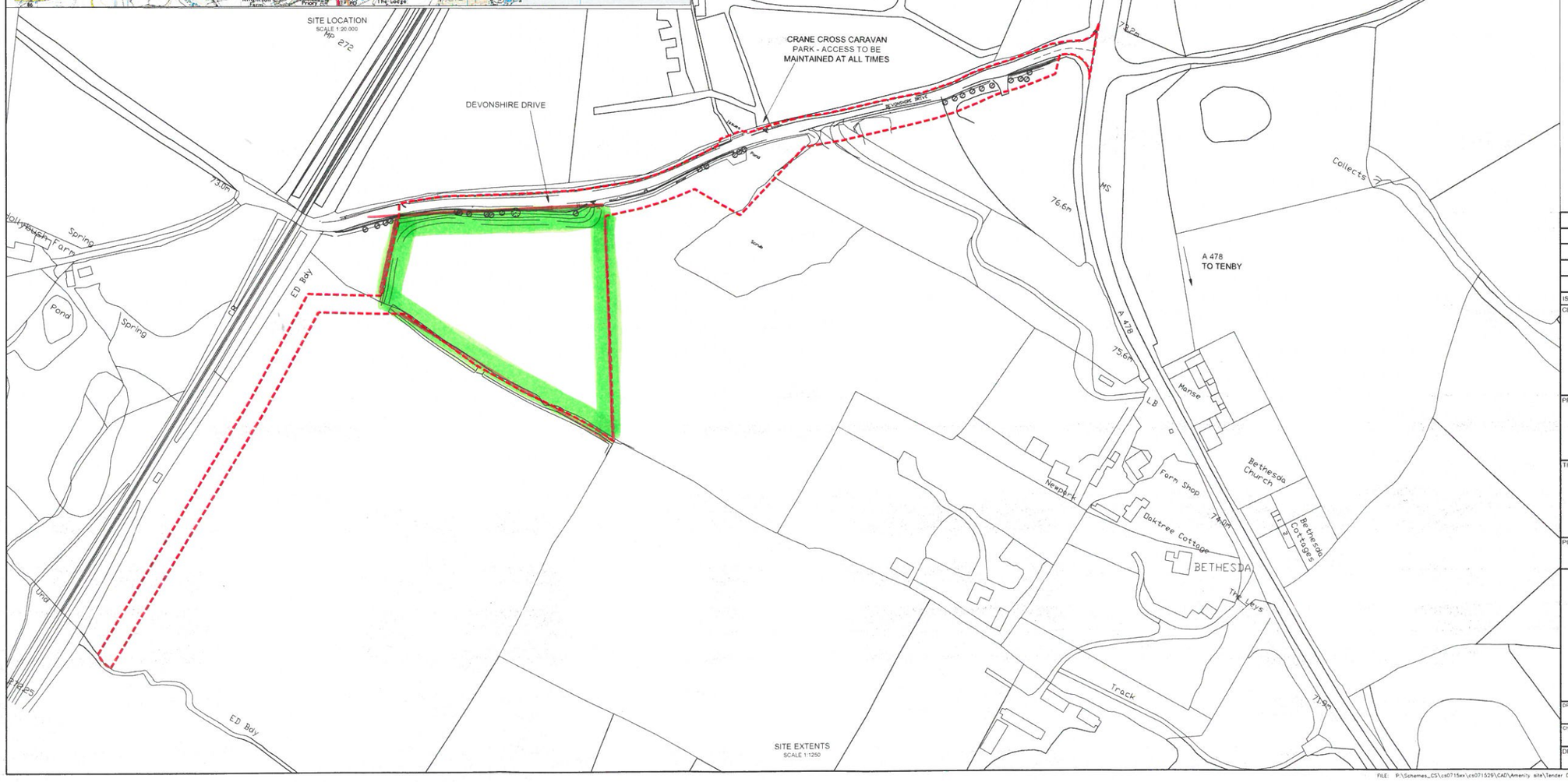


SITE EXTENTS
SCALE 1:1250

DRG. No. CS/071529/T/101 | REVISION REF.

KEY

SITE BOUNDARY

EXTRACT FROM ORDNANCE SURVEY.

REPRODUCED FROM THE ORDNANCE SURVEY MAPPING WITH THE PERMISSION OF THE CONTROLLER OF HER MAJESTY'S STATIONERY OFFICE.
© CROWN COPYRIGHT.
UNAUTHORISED REPRODUCTION INFRINGES CROWN COPYRIGHT AND MAY LEAD TO PROSECUTION OR CIVIL PROCEEDINGS.
PEMBROKESHIRE C.C. LOCAL AUTHORITY LICENCE No LA 100023344

HEALTH, SAFETY & ENVIRONMENTAL INFORMATION

NOTE:
IT IS ASSUMED THAT THE WORKS WILL BE UNDERTAKEN BY A COMPETENT CONTRACTOR, WHO IS AWARE OF ALL GENERIC RISKS ASSOCIATED WITH THE WORKS. LISTED BELOW ARE 'SIGNIFICANT' RISKS RELATING TO THE WORKS.

NONE IDENTIFIED

| ISSUE | AMENDMENTS | DRAWN | CHECKED | DATE |
|---|---|---|---|---|
| | | | | |

CLIENT

County Hall
Haverfordwest
Pembrokeshire
SA61 1TP
01437 764551

PROJECT

CRANE CROSS CIVIC AMENITY AND RECYCLING CENTRE
SAUNDERSFOOT
PEMBROKESHIRE

TITLE

SITE LOCATION AND SITE EXTENTS PLAN

PURPOSE

TENDER

CAPITA
Property and Infrastructure

St Davids House, Pascal Close, St Mellons, Cardiff, CF3 0LW
T: 02920 803500 w: www.capita.co.uk/infrastructure
Capita Property and Infrastructure Ltd.

| DRAWN | DATE | SCALE |
|---|---|---|
| T.A.JONES | MAY 2014 | AS SHOWN |
| CHECKED C. WOODS | DATE MAY 2014 | PROJECT No. CS/071529 |
| DRG. No. CS/071529/T/101 | | REVISION REF. |

FILE: P:\Schemes_CS\cs0715xx\cs071529\CAD\Amenity site\Tender Drawings\100 Series - General Arrangement\CS_71529_T_101_SITE LOCATION AND SITE EXTENTS PLAN.dwg