

Variation notice with introductory note

Environmental Permitting (England & Wales) Regulations 2007

Cillefwr Depot

Carmarthenshire County Council
Alltynap Road
Johnstown
Carmarthen
SA31 3QZ

Variation notice number
EPR/VP3898FP/V002

Permit number
EPR/VP3898FP

Cillefwr Depot

Permit Number EPR/VP3898FP

Introductory note

This introductory note does not form a part of the permit

The following notice, which is issued pursuant to regulation 20 and Part 1 of Schedule 5 of the Environmental Permitting (England and Wales) Regulations S.I.2007 No. 3538 (the Regulations), gives notice of the variation of an environmental permit to operate a regulated facility.

This variation is to update the existing permit in line with regulatory changes i.e. Hazardous Waste Regulations. Following the introduction of these regulations some wastes accepted at the site which were previously not classified as special waste are now classified as hazardous waste. This variation also requests additional waste codes.

This variation also seeks to amend the previously accepted site layout. The previous layout consisted of a number of storage areas across the whole of the site. The new layout concentrates all waste operations in the south-eastern corner of the Cillefwr Depot. Most of the waste operations are carried out within a secure, engineered compound. The exception to this is sweeper wastes which are stored in a secure bunker adjacent to the main compound..

Schedule 1 of this notice lists any deleted conditions, Schedule 2 lists any amended conditions and Schedule 3 lists any conditions that have been added.

Status Log of the permit		
Detail	Date	Response Date
Application EAWML 34214 received	17/03/03	
Waste Management Licence determined	01/04/04	
Variation Application EPR/VP3898FP/V002 (EAWML 34214) Duly Made	16/04/09	
Variation EPR/VP3898FP/V002	31/07/09	

End of Introductory Note

Notice of variation

Environmental Permitting
(England and Wales) Regulations 2007

Permit number

EPR/VP3898FP

The Environment Agency in exercise of its powers under Regulation 20 of the Environmental Permitting (England and Wales) Regulations 2007 (SI 2000 No 3538) varies the permit as set out below.

Carmarthenshire County Council ("the operator"),

of

County Hall, Carmarthen, Carmarthenshire, SA31 1JP

holds a permit to operate a *regulated facility* at

Cillefwr Depot

Alltynap Road

Johnstown

Carmarthen

SA31 3QZ

and that permit is varied to the extent set out in Schedules 1 to 3 of this notice.

The notice shall take effect from 31 July 2009

Name

Date

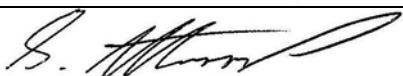
	31 July 2009
---	--------------

Authorised on behalf of the Agency

Schedule 1 – conditions to be deleted

The following conditions are deleted

Condition 1.2.3

Schedule 2 – conditions to be amended

The following conditions are amended as follows

Condition 1.2.1 shall now read:

No wastes other than those specified in detail in Table 1.2 shall be accepted at the site.

Schedule 3 – conditions to be added

The following conditions are added to the permit

Table 1.2

Table 1.2 Permitted waste types and quantities for Household, Commercial and Industrial Waste Transfer Station	
Exclusions	Wastes having any of the following characteristics shall not be accepted: <ul style="list-style-type: none">• Consisting solely or mainly of dusts, powders or loose fibres
Waste code	Description
16	WASTES NOT OTHERWISE SPECIFIED IN THE LIST
16 01	end-of-life vehicles from different means of transport (including off-road machinery) and wastes from dismantling of end-of-life vehicles and vehicle maintenance (except 13, 14, 16 06 and 16 08)
16 01 03	end-of-life tyres
16 05	gases in pressure containers and discarded chemicals
16 05 05	gases in pressure containers other than those mentioned in 16 05 04
17	CONSTRUCTION AND DEMOLITION WASTES (INCLUDING EXCAVATED SOIL FROM CONTAMINATED SITES)
17 01	concrete, bricks, tiles and ceramics
17 01 01	concrete
17 01 02	bricks
17 01 03	tiles and ceramics
17 01 07	mixtures of concrete, bricks, tiles and ceramics other than those mentioned in 17 01 06
17 02	wood, glass and plastic
17 02 01	wood
17 02 02	glass
17 02 03	plastic
17 03	bituminous mixtures, coal tar and tarred products
17 03 02	bituminous mixtures other than those mentioned in 17 03 01
17 04	Metals (including their alloys)
17 04 01	copper, bronze, brass
17 04 02	aluminium
17 04 03	lead

17 04 04	Zinc
17 04 05	iron and steel
17 04 06	tin
17 04 07	mixed metals
17 04 11	cables other than those mentioned in 17 04 10
17 05	soil (including excavated soil from contaminated sites), stones and dredging spoil
17 05 04	soil and stones other than those mentioned in 17 05 03
17 06	insulation materials and asbestos-containing construction materials
17 06 04	insulation materials other than those mentioned in 17 06 01 and 17 06 03
17 08	gypsum-based construction material
17 08 02	gypsum-based construction materials other than those mentioned in 17 08 01
17 09	other construction and demolition wastes
17 09 04	mixed construction and demolition wastes other than those mentioned in 17 09 01, 17 09 02 and 17 09 03
20	MUNICIPAL WASTES (HOUSEHOLD WASTE AND SIMILAR COMMERCIAL, INDUSTRIAL AND INSTITUTIONAL WASTES) INCLUDING SEPARATELY COLLECTED FRACTIONS
20 01	separately collected fractions (except 15 01)
20 01 01	paper and cardboard
20 01 02	glass
20 01 11	textiles
20 01 21*	fluorescent tubes and other mercury-containing waste
20 01 23*	discarded equipment containing chlorofluorocarbons
20 01 27*	paint, inks, adhesives and resins containing dangerous substances
20 01 28	paint, inks, adhesives and resins other than those mentioned in 20 01 27
20 01 33*	batteries and accumulators included in 16 06 01, 16 06 02 or 16 06 03 and unsorted batteries and accumulators containing these batteries
20 01 34	batteries and accumulators other than those mentioned in 20 01 33
20 01 36	discarded electrical and electronic equipment other than those mentioned in 20 01 21, 20 01 23 and 20 01 35
20 01 38	wood other than that mentioned in 20 01 37
20 01 39	plastics
20 01 40	metals
20 02	garden and park wastes (including cemetery waste)
20 02 01	biodegradable waste
20 02 02	soil and stones
20 02 03	other non-biodegradable wastes
20 03	other municipal wastes
20 03 01	mixed municipal waste
20 03 03	street-cleaning residues
20 03 07	bulky waste
20 03 99	municipal wastes not otherwise specified

No waste activities shall be carried out outside of the site boundary shown edged in green. This plan replaces all previously referenced site plans.

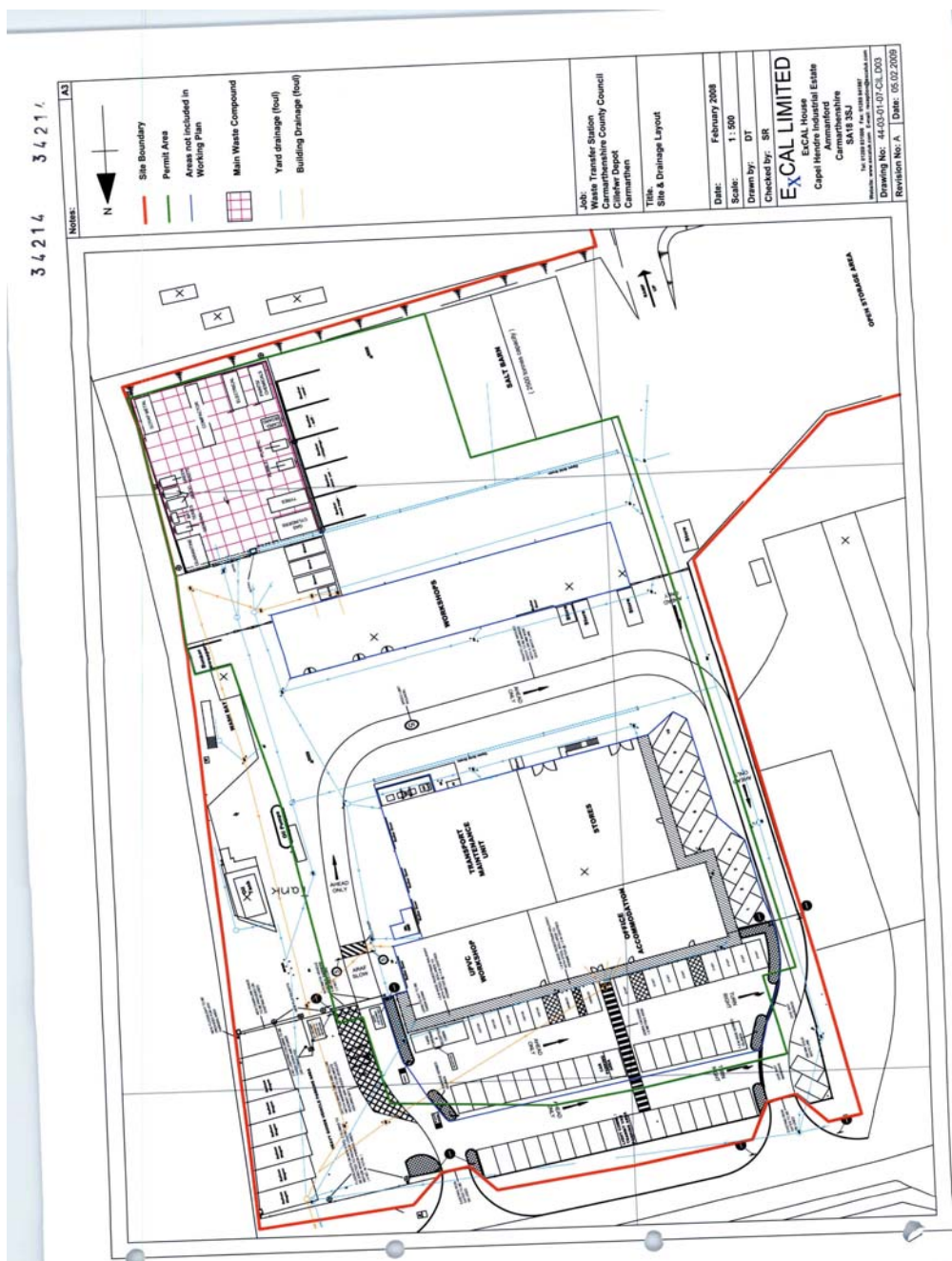

“Reproduced from the Ordnance Survey map with the permission of the Controller of Her Majesty’s Stationery Office © Crown Copyright 2000.

Unauthorised reproduction infringes Crown Copyright and may lead to prosecution or civil proceedings.”