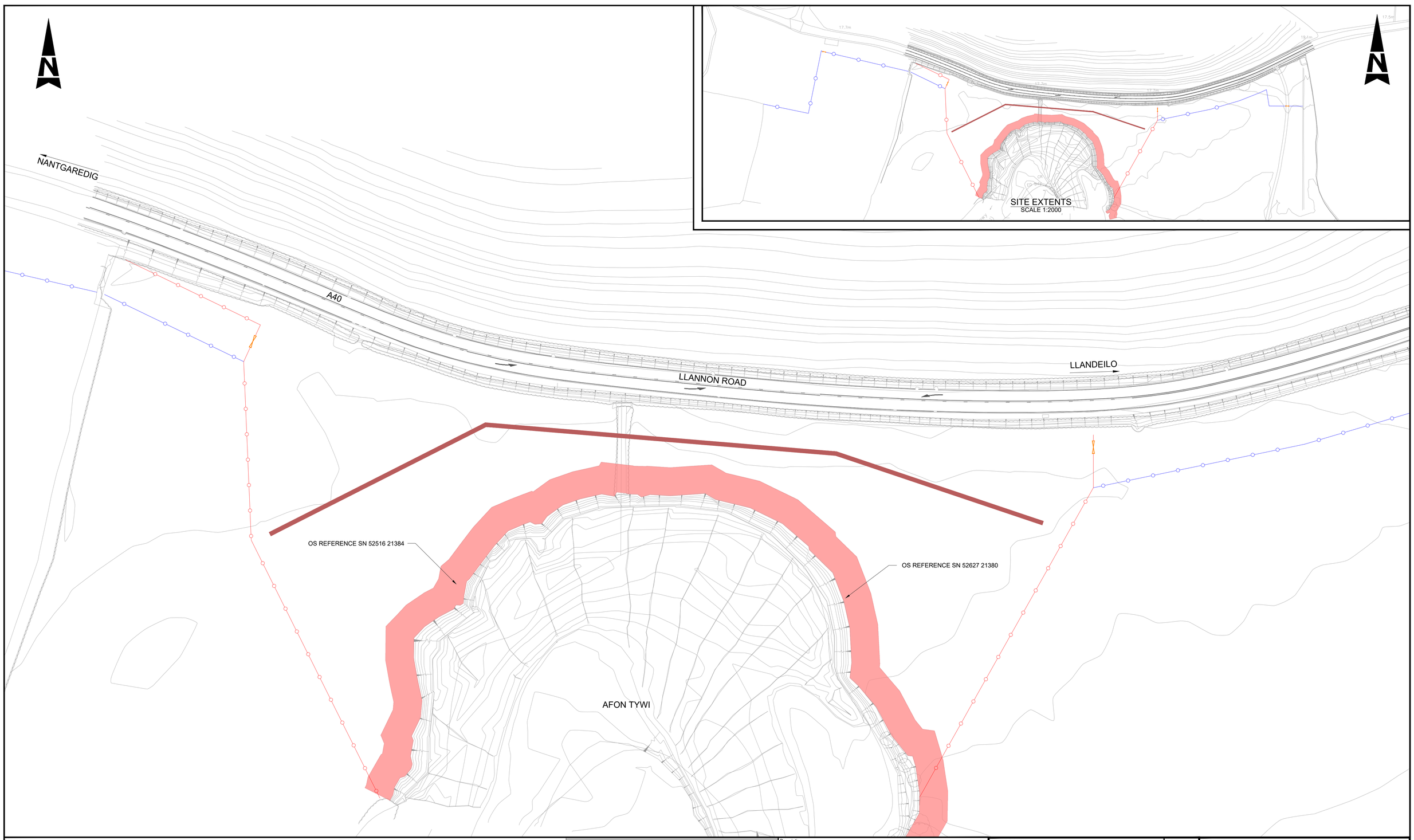

GENERAL NOTES:

1. ALL DIMENSIONS ARE IN METRES UNLESS OTHERWISE STATED.
2. ONLY WRITTEN DIMENSIONS SHALL BE USED, DO NOT SCALE.

KEY

- PROPOSED EMBEDDED WALL LOCATION
- PROPOSED PERMANENT STOCK PROOF FENCE WITH MESH AND 2 STRANDS OF BARB WIRE BOUNDARY OF WG OWNERSHIP AT COMPLETION OF CONSTRUCTION
- PROPOSED TEMPORARY STOCK PROOF FENCE WITH MESH AND 2 STRANDS OF BARB WIRE BOUNDARY OF WG ESSENTIAL LICENCE DURING CONSTRUCTION
- PROPOSED FIELD GATE
- NRW EXCLUSION ZONE IS 8m FROM THE TOP OF THE RIVER BANK. NO STATIONARY PLANT OR MATERIALS TO BE PRESENT WITHIN THIS AREA FOR THE DURATION OF THE WORKS

SAFETY, HEALTH AND ENVIRONMENTAL INFORMATION

In addition to the hazards/risks normally associated with the types of work detailed on this drawing, note the following significant residual risks (Reference shall also be made to the design hazard log).

Construction
1.BURIED UTILITY PLANT WITHIN THE SITE EXTENTS.
2.SITE IS LOCATED WITHIN A FLOOD PLAIN.

Maintenance / Cleaning
NONE.

Use
NONE.

Decommissioning / Demolition
NONE.

Description	Status	Revision	Drawn	Checked	Reviewed	Authorised	Issue Date
First Issue		P01	VA	JR	JR	---	21/01/22

Drawing Suitability

Status

ATKINS
Member of the SNC-Lavalin Group
West Glamorgan House
12 Orchard Street
Swansea
West Glamorgan
SA1 5AD
Tel: +44 (0)1792 641172
Fax: +44 (0)1792 472019
www.atkinsglobal.com

Copyright © SNC Lavalin (2021)

Client

Asiant Cefnffyrdd De Cymru
South Wales Trunk Road Agent

Yn gweithio ar ran **Llywodraeth Cymru**
Working on behalf of the **Welsh Government**

Project Title
A40 LLANEGWAD RIVER

Drawing Title
TEMPORARY LICENCE FOR RIVER WATER ABSTRATION

Drawing Number

Project	Originator	Volume	Location	Type	Role	Number
JR45_101	ATK	HGN	SWTRA	DR	CH	000017

Original Size:	Scale:	Project Ref. No:	Sheet:	Rev:
A1	1:500	5198351	1 of 1	P01