



Fenestration Recycling Company Ltd
ENVIRONMENTAL PERMIT VARIATION

Controlled Document No.	
Issue	v1.0
Date:	29/02/16

SD4a - Site Plans

Environmental Permit **PERMIT NUMBER EPR/HP3938RN/T001**

Fenestration Recycling Company Ltd
(t/a The National Window Recycling Company)
Neath Abbey Wharf
Neath Abbey
Neath Port Talbot
SA10 6BL

Document Revision

Version	Date	Author	Checked / App'd	Revision
DRAFT	25/02/16	SW	SH	FOR APPROVAL
1.0	29/02/16	SW	SH	RELEASE VERSION

LEGEND

PERMIT BOUNDARY

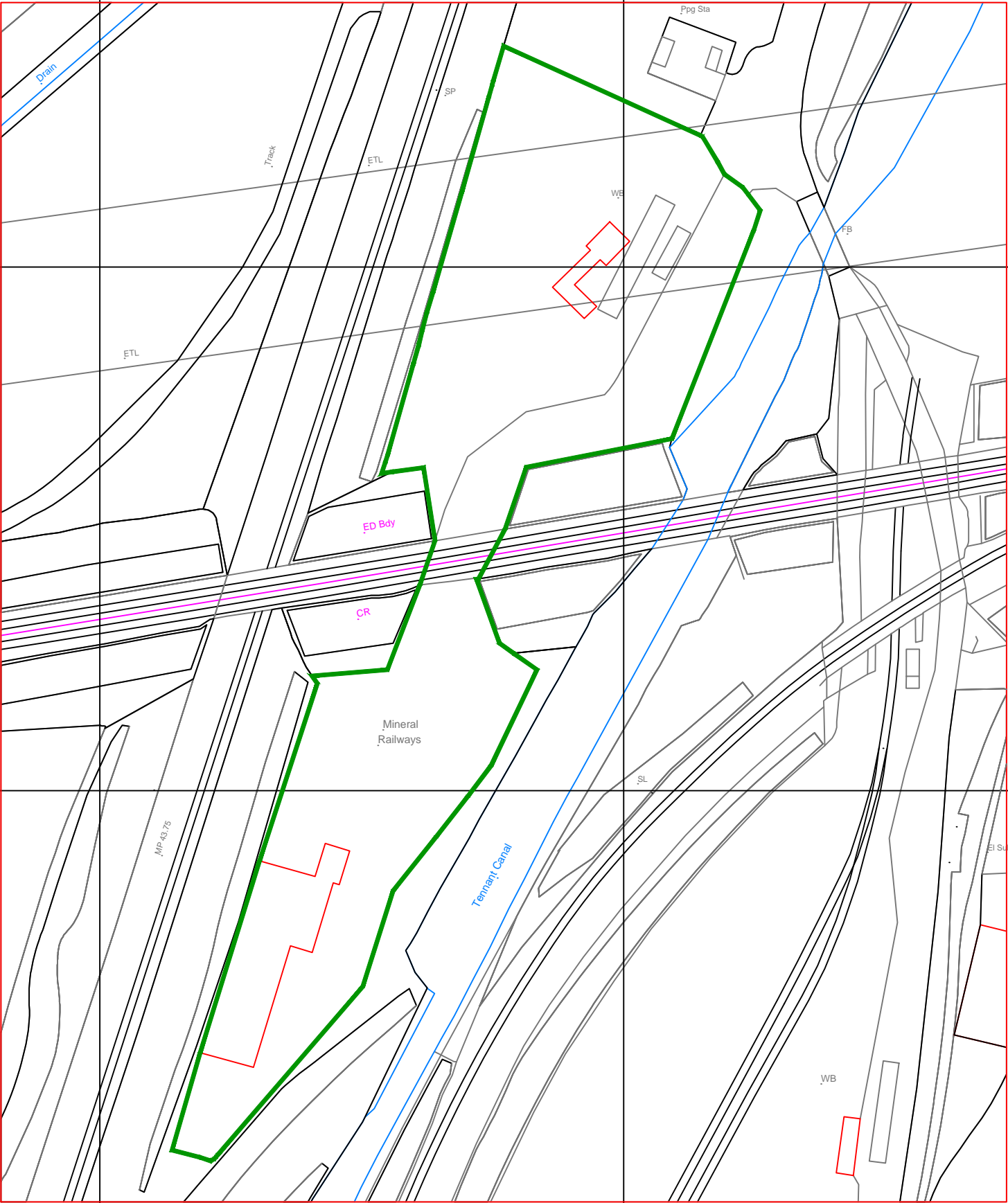
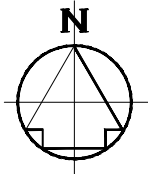

196400m

196400m

196300m

196300m

©Crown Copyright. All rights reserved. Licence no. 100019980

AMENDMENTS	REV REF	DETAILS	DATE	MADE BY	CHKD BY



TECHNIA ENVIRONMENT AND PLANNING
SUITE 4, ST. MARGARET'S PARK
PENGAM ROAD, ABERBARGOED, CF81 9FW
TEL: 01443 821619
EMAIL: PLANNING@TEPL.EU

FENESTRATION RECYCLING COMPANY LTD				Drawn	SW	Scale 1:1,000
				Ch'kd	SH	
PERMITTED AREA				Appr'd	SH	@A3
				Date	02/02/16	
Job No.	FRC	Drg No.	10937 - 001 - A			

LEGEND

PERMIT BOUNDARY

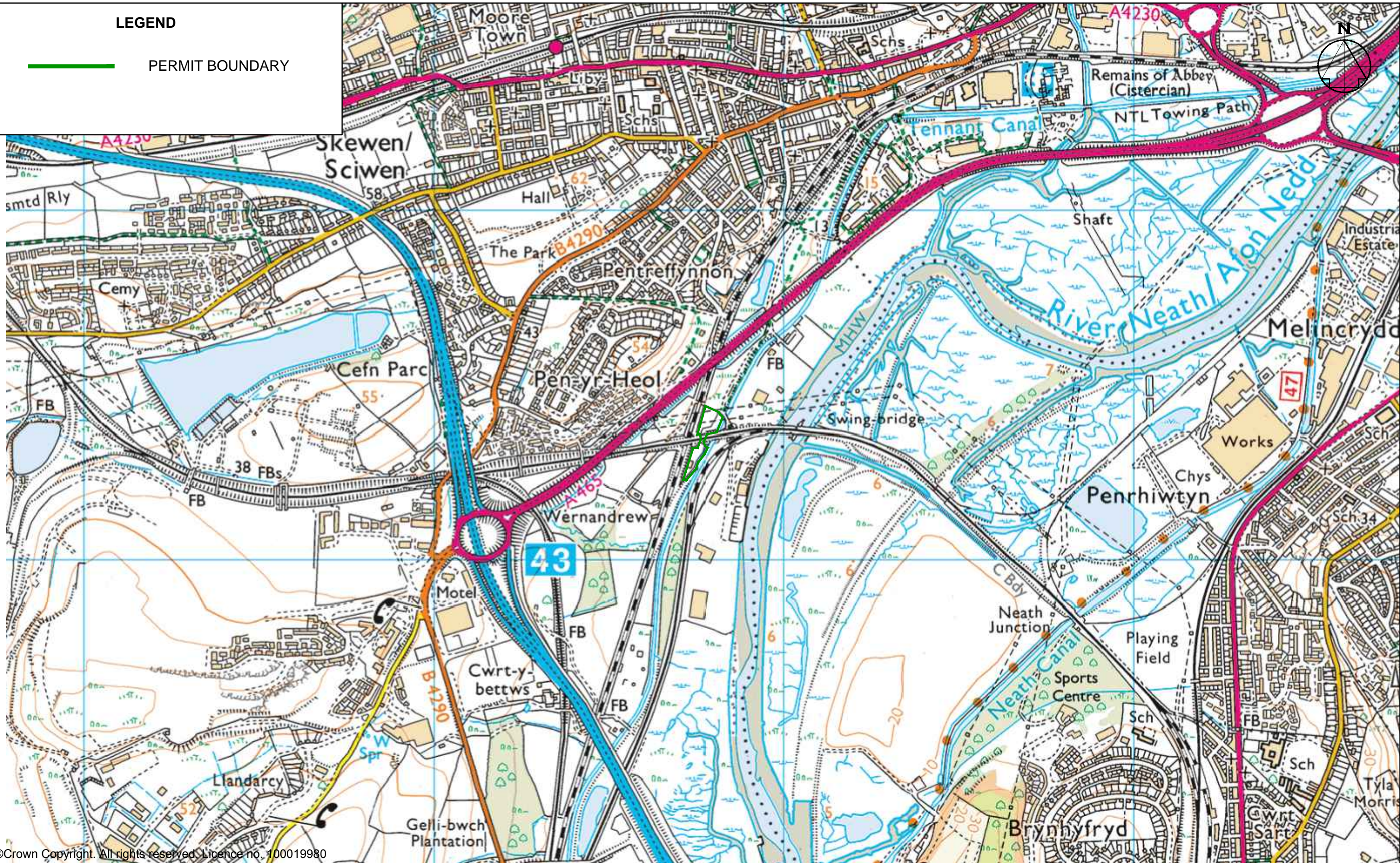

©Crown Copyright. All rights reserved. Licence no. 100019980

AMENDMENTS	REV	DETAILS	DATE	MADE BY	CHKD BY
	REF				



TECHNIA ENVIRONMENT AND PLANNING
SUITE 4, ST. MARGARET'S PARK
PENGAM ROAD, ABERBARGOED, CF81 9FW
TEL: 01443 821619
EMAIL: PLANNING@TEPL.EU

FENESTRATION RECYCLING
COMPANY LTD

SITE AND SURROUNDING AREA

Job No. FRC Drg No. 10937 - 001 - B

Drawn	SW	Scale
Ch'kd	SH	1:10,000
Appr'd	SH	@A3
Date	02/02/16	

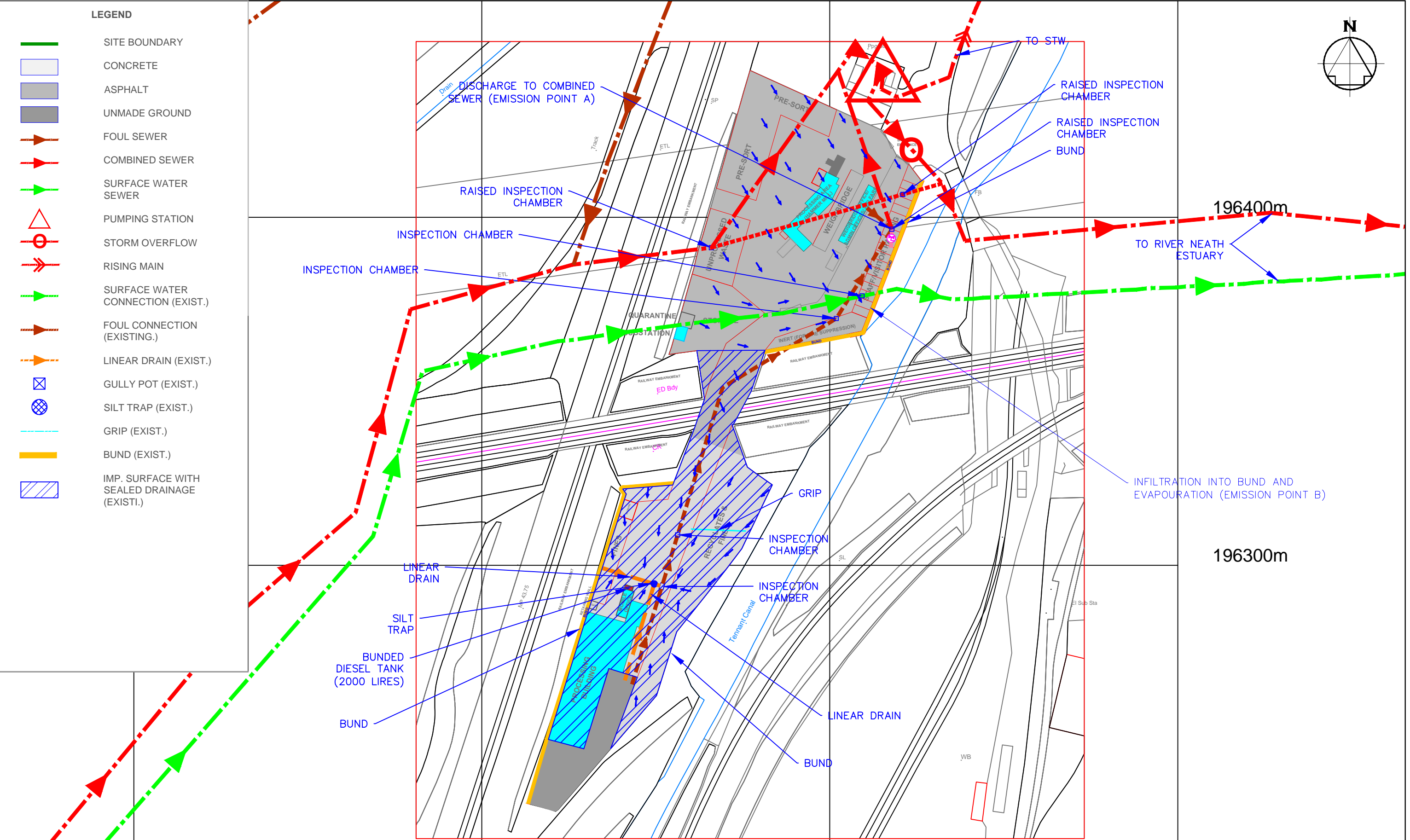

©Crown Copyright. All rights reserved. Licence no. 100019980

This drawing is not intended to represent detailed design

AMENDMENTS	REV	REF	DETAILS	DATE	MADE BY	CHKD BY



TECHNIA ENVIRONMENT AND PLANNING
SUITE 4, ST. MARGARET'S PARK
PENGAM ROAD, ABERBARGOED, CF81 9FW
TEL: 01443 821619
EMAIL: PLANNING@TEPL.EU

FENESTRATION RECYCLING COMPANY LTD				Drawn	SW	Scale
DRAINAGE PLAN (EXISTING)				Ch'kd	SH	1:1,000
				Appr'd	SH	@A3
				Date	02/02/16	
Job No.	FRC	Drg No.	10937 - 001 - D			

