



**Cyfoeth
Naturiol**
Cymru
**Natural
Resources**
Wales

Permit with introductory note

The Environmental Permitting (England & Wales) Regulations 2010

Thornccliffe Building Supplies Limited

Thornccliffe Building Supplies Ltd
Ewloe Barn Industrial Estate
Mold Road
Alltami
Mold
Flintshire
CH7 6LG

Permit number
EPR/BP3797SZ

Thorncliffe Building Supplies Ltd

Permit number EPR/BP3797SZ

Introductory note

This introductory note does not form a part of the permit

The main features of the permit are as follows.

This is a tier 3 bespoke permit for a waste transfer station with treatment, a refuse derived fuel (RDF) processing facility and a soil, soil substitutes and aggregates processing facility.

Permitted treatment operations at the site are set out in Table S1.1 and are suitable to each of the permitted facilities (activities).

Storage and treatment infrastructure requirements are set out in Table S1.1 and are suitable to each of the permitted facilities (activities) and waste types:

- Inert waste, uncontaminated soils and aggregate may be stored and treated on hardstanding or on an impermeable surface with sealed drainage.
- All other waste must be stored on impermeable surface with sealed drainage.
- Wood and green waste may be treated either outside or within a building.
- Clean segregated recyclables (consisting of glass, baled paper, plastics, plasterboard), asbestos, WEEE, tyres and wood and green waste may be stored either outside or within a building.
- All other wastes not listed above must be stored and treated within a building.

The Industrial Emissions Directive thresholds (limits) for the 'pre-treatment of waste for incineration or co-incineration' have not been included in Table S1.1 for the 'RDF production activity'. This is because the permitted treatments for that activity are not relevant to the threshold. Shredding is taking place, but is for the purpose of aiding onward transport only and not to improve the quality of the fuel.

The only hazardous waste that is permitted to be accepted is asbestos which must be double bagged and stored within clearly identified segregated, secure lockable containers.

The only permitted treatment of asbestos waste and WEEE waste, is bulking up for onward transfer.

The maximum quantity for waste to be accepted on site shall not exceed 125,000 tonnes per year.

This permit does not allow any point source emission into surface waters or groundwater. However, under the emissions of substances not controlled by emission limits condition:

- rainfall dependent runoff from the external yard areas of the site may be discharged via drainage channels and gullies leading to silt traps and a prefabricated oil and water interceptor to surface water drains.

- uncontaminated rainfall dependant run-off water from the roof area of the buildings will be segregated from contaminated surface run-off to minimise the water entering the interceptor. The clean water will be stored in a storage tank and used for damping down on site.

There shall be no discharge from the buildings on site used to store and/or treat waste.

This permit does not allow the burning of any wastes, either in the open, inside buildings or in any form of incinerator.

The status log of the permit sets out the permitting history, including any changes to the permit reference number.

Status log of the permit		
Description	Date	Comments
Waste Management Licence issued (EAWML 37266)	16/06/05	Original permit issued to Flintshire Waste Management and Contract Services Ltd.
Transfer determined EPR/BP3797SZ/T001 (formerly EAWML 37266)	15/09/08	Full transfer of permit to Thorncliffe Building Supplies Limited.
Variation determined EPR/BP3797SZ/V002	07/11/08	Variation to add Waste Electronic Electrical Equipment (WEEE) conditions.
Variation determined EPR/BP3797SZ/V003	03/06/15	Varied and consolidated permit issued in modern condition format, which reflects the increased site area, new waste types and increased annual throughput.
Application EPR/BP3797SZ/V004	Duly made 19/08/15	Operator incited administrative variation to add one waste code and correct discrepancies in variation V003.
Variation determined EPR/BP3797SZ/V004	23/09/15	Variation issued to Thorncliffe Building Supplies Limited.

End of introductory note

Permit

The Environmental Permitting (England and Wales) Regulations 2010

Permit number

EPR/BP3797SZ

The Natural Resources Body for Wales (“Natural Resources Wales”) authorises, under regulation 13 of the Environmental Permitting (England and Wales) Regulations 2010

Thorncliffe Building Supplies Limited (“the operator”),

whose registered office is

**Allt-Y-Graig
Meliden Road
Dyserth
Denbighshire
Wales
LL18 6DE**

company registration number **03627393**

to operate waste operations at

**Thorncliffe Building Supplies Ltd
Ewloe Barn Industrial Estate
Mold Road
Alltami
Mold
Flintshire
CH7 6LG**

to the extent authorised by and subject to the conditions of this permit.

Name	Date
Holly Noble	23 September 2015

Authorised on behalf of Natural Resources Wales

Conditions

1 Management

1.1 General management

- 1.1.1 The operator shall manage and operate the activities:
- (a) in accordance with a written management system that identifies and minimises risks of pollution, including those arising from operations, maintenance, accidents, incidents, non-conformances, closure and those drawn to the attention of the operator as a result of complaints; and
 - (b) using sufficient competent persons and resources.
- 1.1.2 Records demonstrating compliance with condition 1.1.1 shall be maintained.
- 1.1.3 Any person having duties that are or may be affected by the matters set out in this permit shall have convenient access to a copy of it kept at or near the place where those duties are carried out.
- 1.1.4 The operator shall comply with the requirements of an approved competence scheme.

1.2 Avoidance, recovery and disposal of wastes produced by the activities

- 1.2.1 The operator shall take appropriate measures to ensure that:
- (a) the waste hierarchy referred to in Article 4 of the Waste Framework Directive is applied to the generation of waste by the activities; and
 - (b) any waste generated by the activities is treated in accordance with the waste hierarchy referred to in Article 4 of the Waste Framework Directive; and
 - (c) where disposal is necessary, this is undertaken in a manner which minimises its impact on the environment.
- 1.2.2 The operator shall review and record at least every four years whether changes to those measures should be made and take any further appropriate measures identified by a review.

2 Operations

2.1 Permitted activities

- 2.1.1 The operator is only authorised to carry out the activities specified in schedule 1 table S1.1 (the “activities”).

2.2 The site

- 2.2.1 The activities shall not extend beyond the site, being the land shown edged in green on the site plan at schedule 7 to this permit.

2.3 Operating techniques

- 2.3.1 (a) The activities shall, subject to the conditions of this permit, be operated using the

techniques and in the manner described in the documentation specified in schedule 1, table S1.2, unless otherwise agreed in writing by Natural Resources Wales.

- (b) If notified by Natural Resources Wales that the activities are giving rise to pollution, the operator shall submit to Natural Resources Wales for approval within the period specified, a revision of any plan or other documentation ("plan") specified in schedule 1, table S1.2 or otherwise required under this permit which identifies and minimises the risks of pollution relevant to that plan, and shall implement the approved revised plan in place of the original from the date of approval, unless otherwise agreed in writing by Natural Resources Wales.

2.3.2 Waste shall only be accepted if:

- (a) it is of a type and quantity listed in schedule 2 table(s) S2.1 [, S2.2 etc.]; and
- (b) it conforms to the description in the documentation supplied by the producer and holder.

2.4 Technical requirements

WEEE treatment

- 2.4.1 The storage (including temporary storage) and treatment of WEEE shall be carried out in accordance with the technical requirements of Annex VIII of the WEEE Directive.
- 2.4.2 Equipment shall be provided to record the weight of untreated WEEE accepted at, and components and materials leaving the site.

Hazardous waste storage and treatment

- 2.4.3 Hazardous waste shall not be mixed, either with a different category of hazardous waste or with other waste, substances or materials, unless it is authorised by schedule 1 table S1.1 and appropriate measures are taken.

3 Emissions and monitoring

3.1 Emissions of substances not controlled by emission limits

- 3.1.1 Emissions of substances not controlled by emission limits (excluding odour) shall not cause pollution. The operator shall not be taken to have breached this condition if appropriate measures, including, but not limited to, those specified in any approved emissions management plan, have been taken to prevent or where that is not practicable, to minimise, those emissions.
- 3.1.2 The operator shall:
 - (a) if notified by Natural Resources Wales that the activities are giving rise to pollution, submit to Natural Resources Wales for approval within the period specified, an emissions management plan which identifies and minimises the risks of pollution from emissions of substances not controlled by emission limits;
 - (b) implement the approved emissions management plan, from the date of approval, unless otherwise agreed in writing by Natural Resources Wales.

- 3.1.3 All liquids in containers, whose emission to water or land could cause pollution, shall be provided with secondary containment, unless the operator has used other appropriate measures to prevent or where that is not practicable, to minimise, leakage and spillage from the primary container.

3.2 Odour

- 3.2.1 Emissions from the activities shall be free from odour at levels likely to cause pollution outside the site, as perceived by an authorised officer of Natural Resources Wales, unless the operator has used appropriate measures, including, but not limited to, those specified in any approved odour management plan, to prevent or where that is not practicable to minimise the odour.

3.3 Noise and vibration

- 3.3.1 Emissions from the activities shall be free from noise and vibration at levels likely to cause pollution outside the site, as perceived by an authorised officer of Natural Resources Wales, unless the operator has used appropriate measures, including, but not limited to, those specified in any approved noise and vibration management plan to prevent or where that is not practicable to minimise the noise and vibration.
- 3.3.2 The operator shall:
- (a) if notified by Natural Resources Wales that the activities are giving rise to pollution outside the site due to noise and vibration, submit to Natural Resources Wales for approval within the period specified, a noise and vibration management plan which identifies and minimises the risks of pollution from noise and vibration;
 - (b) implement the approved noise and vibration management plan, from the date of approval, unless otherwise agreed in writing by Natural Resources Wales.

3.4 Pests

- 3.4.1 The activities shall not give rise to the presence of pests which are likely to cause pollution, hazard or annoyance outside the boundary of the site. The operator shall not be taken to have breached this condition if appropriate measures, including, but not limited to, those specified in any approved pests management plan, have been taken to prevent or where that is not practicable, to minimise the presence of pests on the site.
- 3.4.2 The operator shall:
- (a) if notified by Natural Resources Wales, submit to Natural Resources Wales for approval within the period specified, a pests management plan which identifies and minimises risks of pollution, hazard or annoyance from pests;
 - (b) implement the pests management plan, from the date of approval, unless otherwise agreed in writing by Natural resources Wales.

4 Information

4.1 Records

- 4.1.1 All records required to be made by this permit shall:
- (a) be legible;
 - (b) be made as soon as reasonably practicable;

- (c) if amended, be amended in such a way that the original and any subsequent amendments remain legible, or are capable of retrieval; and
 - (d) be retained, unless otherwise agreed in writing by Natural Resources Wales, for at least 6 years from the date when the records were made, or in the case of the following records until permit surrender:
 - (i) off-site environmental effects; and
 - (ii) matters which affect the condition of the land and groundwater.
- 4.1.2 The operator shall keep on site all records, plans and the management system required to be maintained by this permit, unless otherwise agreed in writing by Natural Resources Wales.

4.2 Reporting

- 4.2.1 The operator shall send all reports and notifications required by the permit to Natural Resources Wales using the contact details supplied in writing by Natural Resources Wales.
- 4.2.2 Within one month of the end of each quarter, the operator shall submit to Natural Resources Wales using the form made available for the purpose, the information specified on the form relating to the site and the waste accepted and removed from it during the previous quarter.

4.3 Notifications

- 4.3.1 Natural Resources Wales shall be notified without delay following the detection of:
- (a) any malfunction, breakdown or failure of equipment or techniques, accident, or emission of a substance not controlled by an emission limit which has caused, is causing or may cause significant pollution;
 - (b) the breach of a limit specified in the permit; or
 - (c) any significant adverse environmental effects.
- 4.3.2 Any information provided under condition 4.3.1 shall be confirmed by sending the information listed in schedule 5 to this permit within the time period specified in that schedule.
- 4.3.3 Where Natural Resources Wales has requested in writing that it shall be notified when the operator is to undertake monitoring and/or spot sampling, the operator shall inform Natural Resources Wales when the relevant monitoring and/or spot sampling is to take place. The operator shall provide this information to Natural Resources Wales at least 14 days before the date the monitoring is to be undertaken.
- 4.3.4 Natural Resources Wales shall be notified within 14 days of the occurrence of the following matters, except where such disclosure is prohibited by Stock Exchange rules:

Where the operator is a registered company:

- (a) any change in the operator's trading name, registered name or registered office address; and
- (b) any steps taken with a view to the operator going into administration, entering into a company voluntary arrangement or being wound up.

Where the operator is a corporate body other than a registered company:

- (a) any change in the operator's name or address; and
- (b) any steps taken with a view to the dissolution of the operator.

In any other case:

- (a) the death of any of the named operators (where the operator consists of more than one named individual);
- (b) any change in the operator's name(s) or address(es); and
- (c) any steps taken with a view to the operator, or any one of them, going into bankruptcy, entering into a composition or arrangement with creditors, or, in the case of them being in a partnership, dissolving the partnership.

4.3.5 Where the operator proposes to make a change in the nature or functioning, or an extension of the activities, which may have consequences for the environment and the change is not otherwise the subject of an application for approval under the Regulations or this permit:

- (a) Natural Resources Wales shall be notified at least 14 days before making the change; and
- (b) the notification shall contain a description of the proposed change in operation.

4.4 Interpretation

4.4.1 In this permit the expressions listed in schedule 6 shall have the meaning given in that schedule.

4.4.2 In this permit references to reports and notifications mean written reports and notifications, except where reference is made to notification being made "without delay", in which case it may be provided by telephone.

Schedule 1 - Operations

Table S1.1 activities		
	Description of activities for waste operations	Limits of activities
A1 Household, commercial and industrial waste transfer station with treatment	<p>D15: Storage pending any of the operations numbered D1 to D14 (excluding temporary storage, pending collection, on the site where the waste is produced)</p> <p>R13: Storage of waste pending any of the operations numbered R1 to R12 (excluding temporary storage, pending collection, on the site where it is produced)</p> <p>D14: Repackaging prior to submission to any of the operations numbered D1 to D13</p> <p>D9: Physico-chemical treatment not specified elsewhere in this Annex which results in final compounds or mixtures which are discarded by means of any of the operations numbered D1 to D12 (e.g. evaporation, drying, calcination, etc.)</p> <p>R3: Recycling/reclamation of organic substances which are not used as solvents</p> <p>R4: Recycling/reclamation of metals and metal compounds</p> <p>R5: Recycling/reclamation of other inorganic compounds</p>	<p>All waste must be stored on impermeable surface with sealed drainage.</p> <p>Wood and green waste may be treated either outside or within a building.</p> <p>All other waste must be treated within a building.</p> <p>The following wastes may be stored either outside or within a building :</p> <ul style="list-style-type: none"> - clean segregated recyclables (consisting of glass, baled paper, plastics, plasterboard) - asbestos - WEEE - tyres - wood and green waste <p>All other waste must be stored within a building.</p> <p>Treatment operations shall be limited to mechanical and/or manual:</p> <ul style="list-style-type: none"> - sorting - separation - screening - baling - compaction - shredding (of wood and mixed wastes only) - metal removal (with magnets or eddy current) - baling (of card and paper) - bulking up <p>for the purpose of disposal or recovery.</p> <p>There shall be no treatment of hazardous or WEEE wastes other than bulking up for onward transport.</p> <p>Asbestos waste shall be double bagged and stored within clearly identified segregated, secure lockable containers.</p> <p>The maximum quantity of tyres (coded as 16 01 03) stored at the site shall not exceed 50 tonnes at any one time.</p> <p>The maximum quantity of hazardous waste stored at the site shall not exceed 10 tonnes at any one time.</p> <p>Waste types as specified in Table S2.1.</p>

Table S1.1 activities		
A2 Refuse derived fuel (RDF) processing facility	<p>D15: Storage pending any of the operations numbered D1 to D14 (excluding temporary storage, pending collection, on the site where the waste is produced)</p> <p>R13: Storage of waste pending any of the operations numbered R1 to R12 (excluding temporary storage, pending collection, on the site where it is produced)</p> <p>D14: Repackaging prior to submission to any of the operations numbered D1 to D13</p> <p>D9: Physico-chemical treatment not specified elsewhere in this Annex which results in final compounds or mixtures which are discarded by means of any of the operations numbered D1 to D12 (e.g. evaporation, drying, calcination, etc.)</p> <p>R3: Recycling/reclamation of organic substances which are not used as solvents</p> <p>R5: Recycling/reclamation of other inorganic compounds</p>	<p>Waste must be stored and treated within a building, on an impermeable surface with sealed drainage.</p> <p>Treatment operations shall be limited to mechanical and/or manual:</p> <ul style="list-style-type: none"> - shredding - baling - wrapping - bulking up <p>for the purpose of disposal or recovery.</p> <p>Shredding of waste is to facilitate onward transport only.</p> <p>There shall be no treatment of pre-made combustible waste (refuse derived fuel) waste coded as 19 12 10.</p> <p>Waste types as specified in Table S2.2</p>
A3 Soil, soil substitutes and aggregates processing facility	<p>R13: Storage of waste pending any of the operations numbered R1 to R12 (excluding temporary storage, pending collection, on the site where it is produced)</p> <p>R3: Recycling/reclamation of organic substances which are not used as solvents</p> <p>R5: Recycling/reclamation of other inorganic compounds</p>	<p>Inert waste, uncontaminated soils and aggregate may be stored and treated on hardstanding or on impermeable surface with sealed drainage.</p> <p>Treatment operations shall be limited to mechanical and or manual:</p> <ul style="list-style-type: none"> - screening - crushing - blending - bulking up <p>for the purpose of recovery only.</p> <p>Waste types as specified in Table S2.3</p>

Table S1.1 activities

Discharge of rainfall dependent run-off from the emission points indicated on "Site layout and drainage plan" reference "2875/012/03" as incorporated in Table S1.2 of this permit.	<p>Drainage consisting solely of rainfall dependent runoff from the external yard areas of the site may discharged via drainage channels and gullies leading to silt traps and a prefabricated oil and water interceptor to surface water drains.</p> <p>No visible oil, grease or suspended solids shall be present in the discharge to surface water drains.</p> <p>Clean surface water from roofs may be stored and used for damping down the site.</p> <p>There shall be no discharge from the buildings on site used to store and/or treat waste.</p>
---	--

Table S1.2 Operating techniques

Description	Parts	Date Received
Guidance Note EPR 1: How to comply with your environmental permit	All	n/a
Sector Guidance Note IPPC S5.06: Guidance for the Recovery and Disposal of Hazardous and Non Hazardous Waste	All	n/a
Application	Fugitive Emissions Management Plan v1.0, sections: <ul style="list-style-type: none"> - 6.0 Control of Odour - 8.0 Fire prevention and fire emergency response procedures 	19/06/14
Response to request for information sent 13/03/15	Fire Prevention and Risk Plan v1.2- all sections Site layout and drainage plan reference 2875/012/03	23/03/15
Additional information from operator	Environmental Management System v5, sections: <ul style="list-style-type: none"> - 1.5.7 Table 2 waste storage times/ quantities - 1.5.9 maximum storage capacity - 1.5.11 requirements on waste types - 2.7.5 drainage arrangements - 2.8.3 drainage arrangements - 2.8.4 drainage arrangements - 3.1 Preliminary procedures - 3.2 Checking in and inspection of loads - 3.3 Waste deposit, handling and storage - 5.2 Fire 	12/05/15
Application	Fire Prevention and Risk Plan v1.3,- section: <ul style="list-style-type: none"> - 4.3.9- storage conditions 	19/08/15

Schedule 2 - Waste types, raw materials and fuels

Table S2.1 Permitted waste types and quantities for waste transfer station with treatment.	
Maximum quantity	The maximum quantity for waste to be accepted on site shall not exceed 125,000 tonnes per year.
Exclusions	Notwithstanding the waste types set out in this table, wastes having any of the following characteristics shall not be accepted: <ul style="list-style-type: none"> • consisting solely or mainly of dusts, powders or loose fibres; • wastes that are in a form which is either sludge or liquid; • clinical wastes • hazardous waste (other than asbestos containing wastes)
Waste Code	Description
01	WASTES RESULTING FROM EXPLORATION, MINING, QUARRYING, AND PHYSICAL AND CHEMICAL TREATMENT OF MINERALS
01 01	wastes from mineral excavation
01 01 01	wastes from mineral metalliferous excavation
01 01 02	wastes from mineral non-metalliferous excavation
01 04	wastes from physical and chemical processing of non-metalliferous minerals
01 04 08	waste gravel and crushed rocks other than those mentioned in 01 04 07
01 04 09	waste sand and clays
01 04 13	wastes from stone cutting and sawing other than those mentioned in 01 04 07
01 05	drilling muds and other drilling wastes
01 05 04	freshwater drilling muds and wastes
02	WASTES FROM AGRICULTURE, HORTICULTURE, AQUACULTURE, FORESTRY, HUNTING AND FISHING, FOOD PREPARATION AND PROCESSING
02 01	wastes from agriculture, horticulture, aquaculture, forestry, hunting and fishing
02 01 03	plant-tissue waste
02 01 04	waste plastics (except packaging)
02 01 07	wastes from forestry
02 01 10	waste metal
02 06	wastes from the baking and confectionery industry
02 06 01	materials unsuitable for consumption or processing
02 07	wastes from the production of alcoholic and non-alcoholic beverages (except coffee, tea and cocoa)
02 07 01	wastes from washing, cleaning and mechanical reduction of raw materials
02 07 04	materials unsuitable for consumption or processing
03	WASTES FROM WOOD PROCESSING AND THE PRODUCTION OF PANELS AND FURNITURE, PULP, PAPER AND CARDBOARD
03 01	wastes from wood processing and the production of panels and furniture
03 01 01	waste bark and cork
03 01 05	sawdust, shavings, cuttings, wood, particle board and veneer other than those mentioned in 03 01 04
03 03	wastes from pulp, paper and cardboard production and processing
03 03 01	waste bark and wood
03 03 07	mechanically separated rejects from pulping of waste paper and cardboard
03 03 08	wastes from sorting of paper and cardboard destined for recycling
04	WASTES FROM THE LEATHER, FUR AND TEXTILE INDUSTRIES
04 02	wastes from the textile industry
04 02 09	wastes from composite materials (impregnated textile, elastomer, plastomer)
04 02 10	organic matter from natural products (for example grease, wax)

Table S2.1 Permitted waste types and quantities for waste transfer station with treatment.	
Maximum quantity	The maximum quantity for waste to be accepted on site shall not exceed 125,000 tonnes per year.
Exclusions	Notwithstanding the waste types set out in this table, wastes having any of the following characteristics shall not be accepted: <ul style="list-style-type: none"> • consisting solely or mainly of dusts, powders or loose fibres; • wastes that are in a form which is ether sludge or liquid; • clinical wastes • hazardous waste (other than asbestos containing wastes)
Waste Code	Description
07	WASTES FROM ORGANIC CHEMICAL PROCESSES
07 02	wastes from the MFSU of plastics, synthetic rubber and man-made fibres
07 02 13	waste plastic
07 05	wastes from the MFSU of pharmaceuticals
10	WASTES FROM THERMAL PROCESSES
10 01	wastes from power stations and other combustion plants (except 19)
10 01 24	sands from fluidised beds
10 03	wastes from aluminium thermal metallurgy
10 03 02	anode scraps
10 03 24	solid wastes from gas treatment other than those mentioned in 10 03 23
10 08	wastes from other non-ferrous thermal metallurgy
10 08 14	anode scrap
10 09	wastes from casting of ferrous pieces
10 09 06	casting cores and moulds which have not undergone pouring other than those mentioned in 10 09 05
10 09 08	casting cores and moulds which have undergone pouring other than those mentioned in 10 09 07
10 10	wastes from casting of non-ferrous pieces
10 10 06	casting cores and moulds which have not undergone pouring, other than those mentioned in 10 10 05
10 10 08	casting cores and moulds which have undergone pouring, other than those mentioned in 10 10 07
10 11	wastes from manufacture of glass and glass products
10 11 03	waste glass-based fibrous materials
10 11 12	waste glass other than those mentioned in 10 11 11
10 11 16	solid wastes from flue-gas treatment other than those mentioned in 10 11 15
10 12	wastes from manufacture of ceramic goods, bricks, tiles and construction products
10 12 01	waste preparation mixture before thermal processing
10 12 10	solid wastes from gas treatment other than those mentioned in 10 12 09
10 13	wastes from manufacture of cement, lime and plaster and articles and products made from them
10 13 01	waste preparation mixture before thermal processing
10 13 11	wastes from cement-based composite materials other than those mentioned in 10 13 09 and 10 13 10
10 13 13	solid wastes from gas treatment other than those mentioned in 10 13 12
12	WASTES FROM SHAPING AND PHYSICAL AND MECHANICAL SURFACE TREATMENT OF METALS AND PLASTICS
12 01	wastes from shaping and physical and mechanical surface treatment of metals and plastics
12 01 01	ferrous metal filings and turnings

Table S2.1 Permitted waste types and quantities for waste transfer station with treatment.	
Maximum quantity	The maximum quantity for waste to be accepted on site shall not exceed 125,000 tonnes per year.
Exclusions	Notwithstanding the waste types set out in this table, wastes having any of the following characteristics shall not be accepted: <ul style="list-style-type: none"> • consisting solely or mainly of dusts, powders or loose fibres; • wastes that are in a form which is either sludge or liquid; • clinical wastes • hazardous waste (other than asbestos containing wastes)
Waste Code	Description
12 01 03	non-ferrous metal filings and turnings
12 01 13	welding wastes
12 01 17	waste blasting material other than those mentioned in 12 01 16
12 01 21	spent grinding bodies and grinding materials other than those mentioned in 12 01 20
15	WASTE PACKAGING; ABSORBENTS, WIPING CLOTHS, FILTER MATERIALS AND PROTECTIVE CLOTHING NOT OTHERWISE SPECIFIED
15 01	packaging (including separately collected municipal packaging waste)
15 01 01	paper and cardboard packaging
15 01 02	plastic packaging
15 01 03	wooden packaging
15 01 04	metallic packaging
15 01 05	composite packaging
15 01 06	mixed packaging
15 01 07	glass packaging
15 01 09	textile packaging
15 02	absorbents, filter materials, wiping cloths and protective clothing
15 02 03	absorbents, filter materials, wiping cloths and protective clothing other than those mentioned in 15 02 02
16	WASTES NOT OTHERWISE SPECIFIED IN THE LIST
16 01	end-of-life vehicles from different means of transport (including off-road machinery) and wastes from dismantling of end-of-life vehicles and vehicle maintenance (except 13, 14, 16 06 and 16 08)
16 01 03	end-of-life tyres
16 01 12	brake pads other than those mentioned in 16 01 11
16 01 17	ferrous metal
16 01 18	non-ferrous metal
16 01 19	plastic
16 01 20	glass
16 02	wastes from electrical and electronic equipment
16 02 14	discarded equipment other than those mentioned in 16 02 09 to 16 02 13
16 02 16	components removed from discarded equipment other than those mentioned in 16 02 15
16 03	off-specification batches and unused products
16 03 04	inorganic wastes other than those mentioned in 16 03 03
16 03 06	organic wastes other than those mentioned in 16 03 05
16 05	gases in pressure containers and discarded chemicals
16 05 05	gases in pressure containers other than those mentioned in 16 05 04
16 06	batteries and accumulators
16 06 04	alkaline batteries (except 16 06 03)
16 06 05	other batteries and accumulators

Table S2.1 Permitted waste types and quantities for waste transfer station with treatment.	
Maximum quantity	The maximum quantity for waste to be accepted on site shall not exceed 125,000 tonnes per year.
Exclusions	Notwithstanding the waste types set out in this table, wastes having any of the following characteristics shall not be accepted: <ul style="list-style-type: none"> • consisting solely or mainly of dusts, powders or loose fibres; • wastes that are in a form which is either sludge or liquid; • clinical wastes • hazardous waste (other than asbestos containing wastes)
Waste Code	Description
16 11	waste linings and refractories
16 11 02	carbon-based linings and refractories from metallurgical processes others than those mentioned in 16 11 01
16 11 04	other linings and refractories from metallurgical processes other than those mentioned in 16 11 03
16 11 06	linings and refractories from non-metallurgical processes others than those mentioned in 16 11 05
17	CONSTRUCTION AND DEMOLITION WASTES (INCLUDING EXCAVATED SOIL FROM CONTAMINATED SITES)
17 01	concrete, bricks, tiles and ceramics
17 01 01	concrete
17 01 02	bricks
17 01 03	tiles and ceramics
17 01 07	mixtures of concrete, bricks, tiles and ceramics other than those mentioned in 17 01 06
17 02	wood, glass and plastic
17 02 01	wood
17 02 02	glass
17 02 03	plastic
17 03	bituminous mixtures, coal tar and tarred products
17 03 02	bituminous mixtures other than those mentioned in 17 03 01
17 04	metals (including their alloys)
17 04 01	copper, bronze, brass
17 04 02	aluminium
17 04 03	lead
17 04 04	zinc
17 04 05	iron and steel
17 04 06	tin
17 04 07	mixed metals
17 04 11	cables other than those mentioned in 17 04 10
17 05	soil (including excavated soil from contaminated sites), stones and dredging spoil
17 05 04	soil and stones other than those mentioned in 17 05 03
17 05 06	dredging spoil other than those mentioned in 17 05 05
17 05 08	track ballast other than those mentioned in 17 05 07
17 06	insulation materials and asbestos-containing construction materials
17 06 01*	insulation materials containing asbestos
17 06 04	insulation materials other than those mentioned in 17 06 01 and 17 06 03
17 06 05*	construction materials containing asbestos
17 08	gypsum-based construction material
17 08 02	gypsum-based construction materials other than those mentioned in 17 08 01

Table S2.1 Permitted waste types and quantities for waste transfer station with treatment.	
Maximum quantity	The maximum quantity for waste to be accepted on site shall not exceed 125,000 tonnes per year.
Exclusions	Notwithstanding the waste types set out in this table, wastes having any of the following characteristics shall not be accepted: <ul style="list-style-type: none"> • consisting solely or mainly of dusts, powders or loose fibres; • wastes that are in a form which is either sludge or liquid; • clinical wastes • hazardous waste (other than asbestos containing wastes)
Waste Code	Description
17 09	other construction and demolition wastes
17 09 04	mixed construction and demolition wastes other than those mentioned in 17 09 01, 17 09 02 and 17 09 03
19	WASTES FROM WASTE MANAGEMENT FACILITIES, OFF-SITE WASTE WATER TREATMENT PLANTS AND THE PREPARATION OF WATER INTENDED FOR HUMAN CONSUMPTION AND WATER FOR INDUSTRIAL USE
19 01	wastes from incineration or pyrolysis of waste
19 01 02	ferrous materials removed from bottom ash
19 01 19	sands from fluidised beds
19 02	wastes from physico/chemical treatments of waste (including dechromatation, decyanidation, neutralisation)
19 02 03	premixed wastes composed only of non-hazardous wastes
19 03	stabilised/solidified wastes
19 03 05	stabilised wastes other than those mentioned in 19 03 04
19 03 07	solidified wastes other than those mentioned in 19 03 06
19 05	wastes from aerobic treatment of solid wastes
19 05 01	non-composted fraction of municipal and similar wastes
19 05 03	off-specification compost
19 08	wastes from waste water treatment plants not otherwise specified
19 08 01	screenings
19 09	wastes from the preparation of water intended for human consumption or water for industrial use
19 09 01	solid waste from primary filtration and screenings
19 09 04	spent activated carbon
19 10	wastes from shredding of metal-containing wastes
19 10 01	iron and steel waste
19 10 02	non-ferrous waste
19 10 06	other fractions other than those mentioned in 19 10 05
19 12	wastes from the mechanical treatment of waste (for example sorting, crushing, compacting, pelletising) not otherwise specified
19 12 01	paper and cardboard
19 12 02	ferrous metal
19 12 03	non-ferrous metal
19 12 04	plastic and rubber
19 12 05	glass
19 12 07	wood other than that mentioned in 19 12 06
19 12 08	textiles
19 12 09	minerals (for example sand, stones)
19 12 12	other wastes (including mixtures of materials) from mechanical treatment of wastes other than those mentioned in 19 12 11
19 13	wastes from soil and groundwater remediation

Table S2.1 Permitted waste types and quantities for waste transfer station with treatment.	
Maximum quantity	The maximum quantity for waste to be accepted on site shall not exceed 125,000 tonnes per year.
Exclusions	Notwithstanding the waste types set out in this table, wastes having any of the following characteristics shall not be accepted: <ul style="list-style-type: none"> • consisting solely or mainly of dusts, powders or loose fibres; • wastes that are in a form which is either sludge or liquid; • clinical wastes • hazardous waste (other than asbestos containing wastes)
Waste Code	Description
19 13 02	solid wastes from soil remediation other than those mentioned in 19 13 01
20	MUNICIPAL WASTES (HOUSEHOLD WASTE AND SIMILAR COMMERCIAL, INDUSTRIAL AND INSTITUTIONAL WASTES) INCLUDING SEPARATELY COLLECTED FRACTIONS
20 01	separately collected fractions (except 15 01)
20 01 01	paper and cardboard
20 01 02	glass
20 01 08	biodegradable kitchen and canteen waste
20 01 10	clothes
20 01 11	textiles
20 01 28	paint, inks, adhesives and resins other than those mentioned in 20 01 27
20 01 34	batteries and accumulators other than those mentioned in 20 01 33
20 01 36	discarded electrical and electronic equipment other than those mentioned in 20 01 21, 20 01 23 and 20 01 35
20 01 38	wood other than that mentioned in 20 01 37
20 01 39	plastics
20 01 40	metals
20 02	garden and park wastes (including cemetery waste)
20 02 01	biodegradable waste
20 02 02	soil and stones
20 02 03	other non-biodegradable wastes
20 03	other municipal wastes
20 03 01	mixed municipal waste
20 03 02	waste from markets
20 03 03	street-cleaning residues
20 03 07	bulky waste

Table S2.2 Permitted waste types and quantities for Refuse derived fuel (RDF) processing facility.	
Maximum quantity	The maximum quantity for waste to be accepted on site shall not exceed 125,000 tonnes per year.
Exclusions	Notwithstanding the waste types set out in this table, wastes having any of the following characteristics shall not be accepted: <ul style="list-style-type: none"> • consisting solely or mainly of dusts, powders or loose fibres; • wastes that are in a form which is either sludge or liquid; • clinical and healthcare wastes • hazardous waste
Waste Code	Description
19	WASTES FROM WASTE MANAGEMENT FACILITIES, OFF-SITE WASTE WATER TREATMENT PLANTS AND THE PREPARATION OF WATER INTENDED FOR HUMAN CONSUMPTION AND WATER FOR INDUSTRIAL USE
19 12	wastes from the mechanical treatment of waste (for example sorting, crushing, compacting, pelletising) not otherwise specified
19 12 10	combustible waste (refuse derived fuel)
19 12 12	other wastes (including mixtures of materials) from mechanical treatment of wastes other than those mentioned in 19 12 11
20	MUNICIPAL WASTES (HOUSEHOLD WASTE AND SIMILAR COMMERCIAL, INDUSTRIAL AND INSTITUTIONAL WASTES) INCLUDING SEPARATELY COLLECTED FRACTIONS
20 01	separately collected fractions (except 15 01)
20 01 01	paper and cardboard
20 01 08	biodegradable kitchen and canteen waste
20 01 38	wood other than that mentioned in 20 01 37
20 01 39	plastics
20 02	garden and park wastes (including cemetery waste)
20 02 01	biodegradable waste
20 03	other municipal wastes
20 03 01	mixed municipal waste
20 03 02	waste from markets

Table S2.3 Permitted waste types and quantities for soil, soil substitutes and aggregates processing facility.

Maximum quantity	The maximum quantity for waste to be accepted on site shall not exceed 125,000 tonnes per year.
Exclusions	Notwithstanding the waste types set out in this table, wastes having any of the following characteristics shall not be accepted: <ul style="list-style-type: none"> • consisting solely or mainly of dusts, powders or loose fibres; • wastes that are in a form which is ether sludge or liquid; • hazardous waste
Waste Code	Description
01	WASTES RESULTING FROM EXPLORATION, MINING, QUARRYING, AND PHYSICAL AND CHEMICAL TREATMENT OF MINERALS
01 01	wastes from mineral excavation
01 01 01	wastes from mineral metalliferous excavation
01 01 02	wastes from mineral non-metalliferous excavation
01 04	wastes from physical and chemical processing of non-metalliferous minerals
01 04 08	waste gravel and crushed rocks other than those mentioned in 01 04 07
01 04 09	waste sand and clays
01 04 13	wastes from stone cutting and sawing other than those mentioned in 01 04 07
03	WASTES FROM WOOD PROCESSING AND THE PRODUCTION OF PANELS AND FURNITURE, PULP, PAPER AND CARDBOARD
03 01	wastes from wood processing and the production of panels and furniture
03 01 01	waste bark and cork
03 03	wastes from pulp, paper and cardboard production and processing
03 03 01	waste bark and wood
10	WASTES FROM THERMAL PROCESSES
10 01	wastes from power stations and other combustion plants (except 19)
10 01 24	sands from fluidised beds
10 11	wastes from manufacture of glass and glass products
10 11 12	waste glass other than those mentioned in 10 11 11
10 13	wastes from manufacture of cement, lime and plaster and articles and products made from them
10 13 14	waste concrete and concrete sludge (consisting of waste concrete only)
15	WASTE PACKAGING; ABSORBENTS, WIPING CLOTHS, FILTER MATERIALS AND PROTECTIVE CLOTHING NOT OTHERWISE SPECIFIED
15 01	packaging (including separately collected municipal packaging waste)
15 01 07	glass packaging
17	CONSTRUCTION AND DEMOLITION WASTES (INCLUDING EXCAVATED SOIL FROM CONTAMINATED SITES)
17 01	concrete, bricks, tiles and ceramics
17 01 01	concrete
17 01 02	bricks
17 01 03	tiles and ceramics
17 01 07	mixtures of concrete, bricks, tiles and ceramics other than those mentioned in 17 01 06
17 02	wood, glass and plastic
17 02 02	glass
17 03	bituminous mixtures, coal tar and tarred products
17 03 02	bituminous mixtures other than those mentioned in 17 03 01
17 05	soil (including excavated soil from contaminated sites), stones and dredging spoil
17 05 04	soil and stones other than those mentioned in 17 05 03

Table S2.3 Permitted waste types and quantities for soil, soil substitutes and aggregates processing facility.

Maximum quantity	The maximum quantity for waste to be accepted on site shall not exceed 125,000 tonnes per year.
Exclusions	Notwithstanding the waste types set out in this table, wastes having any of the following characteristics shall not be accepted: <ul style="list-style-type: none"> • consisting solely or mainly of dusts, powders or loose fibres; • wastes that are in a form which is ether sludge or liquid; • hazardous waste
Waste Code	Description
17 05 06	dredging spoil other than those mentioned in 17 05 05
17 05 08	track ballast other than those mentioned in 17 05 07
17 08	gypsum-based construction material
17 08 02	gypsum-based construction materials other than those mentioned in 17 08 01
17 09	other construction and demolition wastes
17 09 04	mixed construction and demolition wastes other than those mentioned in 17 09 01, 17 09 02 and 17 09 03
19	WASTES FROM WASTE MANAGEMENT FACILITIES, OFF-SITE WASTE WATER TREATMENT PLANTS AND THE PREPARATION OF WATER INTENDED FOR HUMAN CONSUMPTION AND WATER FOR INDUSTRIAL USE
19 05	wastes from aerobic treatment of solid wastes
19 05 03	off-specification compost
19 12	wastes from the mechanical treatment of waste (for example sorting, crushing, compacting, pelletising) not otherwise specified
19 12 05	glass
19 12 09	minerals (for example sand, stones)
19 12 12	other wastes (including mixtures of materials) from mechanical treatment of wastes other than those mentioned in 19 12 11
19 13	wastes from soil and groundwater remediation
19 13 02	solid wastes from soil remediation other than those mentioned in 19 13 01
20	MUNICIPAL WASTES (HOUSEHOLD WASTE AND SIMILAR COMMERCIAL, INDUSTRIAL AND INSTITUTIONAL WASTES) INCLUDING SEPARATELY COLLECTED FRACTIONS
20 01	separately collected fractions (except 15 01)
20 01 02	glass
20 02	garden and park wastes (including cemetery waste)
20 02 02	soil and stones

Schedule 3 – Emissions and monitoring

There are no emission limits or associated monitoring requirements.

Schedule 4 - Reporting

There is no reporting under this schedule.

Schedule 5 - Notification

These pages outline the information that the operator must provide.

Units of measurement used in information supplied under Part A and B requirements shall be appropriate to the circumstances of the emission. Where appropriate, a comparison should be made of actual emissions and authorised emission limits.

If any information is considered commercially confidential, it should be separated from non-confidential information, supplied on a separate sheet and accompanied by an application for commercial confidentiality under the provisions of the EP Regulations.

Part A

Permit Number	
Name of operator	
Location of Facility	
Time and date of the detection	

(a) Notification requirements for any malfunction, breakdown or failure of equipment or techniques, accident, or emission of a substance not controlled by an emission limit which has caused, is causing or may cause significant pollution

To be notified within 24 hours of detection	
Date and time of the event	
Reference or description of the location of the event	
Description of where any release into the environment took place	
Substances(s) potentially released	
Best estimate of the quantity or rate of release of substances	
Measures taken, or intended to be taken, to stop any emission	
Description of the failure or accident.	

(b) Notification requirements for the breach of a limit

To be notified within 24 hours of detection unless otherwise specified below	
Emission point reference/ source	
Parameter(s)	
Limit	
Measured value and uncertainty	
Date and time of monitoring	
Measures taken, or intended to be taken, to stop the emission	

Time periods for notification following detection of a breach of a limit	
Parameter	Notification period

(c) Notification requirements for the detection of any significant adverse environmental effect	
To be notified within 24 hours of detection	
Description of where the effect on the environment was detected	
Substances(s) detected	
Concentrations of substances detected	
Date of monitoring/sampling	

Part B - to be submitted as soon as practicable

Any more accurate information on the matters for notification under Part A.	
Measures taken, or intended to be taken, to prevent a recurrence of the incident	
Measures taken, or intended to be taken, to rectify, limit or prevent any pollution of the environment which has been or may be caused by the emission	
The dates of any unauthorised emissions from the facility in the preceding 24 months.	

Name*	
Post	
Signature	
Date	

* authorised to sign on behalf of the operator

Schedule 6 - Interpretation

“accident” means an accident that may result in pollution.

“Annex I” means Annex I to Directive 2008/98/EC of the European Parliament and of the Council on waste.

“Annex II” means Annex II to Directive 2008/98/EC of the European Parliament and of the Council on waste.

“application” means the application for this permit, together with any additional information supplied by the operator as part of the application and any response to a notice served under Schedule 5 to the EP Regulations.

“authorised officer” means any person authorised by Natural Resources Wales under section 108(1) of The Environment Act 1995 to exercise, in accordance with the terms of any such authorisation, any power specified in section 108(4) of that Act.

“building” means a construction that has the objective of providing sheltering cover and minimising emissions of noise, particulate matter, odour and litter.

“D” means a disposal operation provided for in Annex I to Directive 2008/98/EC of the European Parliament and of the Council on waste.

“emissions of substances not controlled by emission limits” means emissions of substances to air, water or land from the activities, either from the emission points specified in schedule 3 or from other localised or diffuse sources, which are not controlled by an emission or background concentration limit.

“emissions to land” includes emissions to groundwater.

“EP Regulations” means The Environmental Permitting (England and Wales) Regulations SI 2010 No.675 and words and expressions used in this permit which are also used in the Regulations have the same meanings as in those Regulations.

“hazardous property” has the meaning in Annex III of the Waste Framework Directive.

“hazardous substance” means a substance classified as hazardous as a consequence of fulfilling the criteria laid down in parts 2 to 5 of Annex I to Regulation (EC) No 1272/2008.

“hazardous waste” has the meaning given in the Hazardous Waste (Wales) Regulations 2005 (as amended).

“Pests” means Birds, Vermin and Insects.

“quarter” means a calendar year quarter commencing on 1 January, 1 April, 1 July or 1 October.

“R” means a recovery operation provided for in Annex II to Directive 2008/98/EC of the European Parliament and of the Council on waste.

“Waste code” means the six digit code referable to a type of waste in accordance with the list of wastes established by Commission Decision 2000/532/EC as amended from time to time (the ‘List of Wastes Decision’) and in relation to hazardous waste, includes the asterisk.

“Waste Framework Directive” or *“WFD”* means Waste Framework Directive 2008/98/EC of the European Parliament and of the Council on waste.

“WEEE Directive” means Directive 2012/19/EU of the European Parliament and of the Council of 4th July 2012 on waste electrical and electronic equipment (WEEE).

“WEEE” means waste electrical and electronic equipment.

“year” means calendar year ending 31 December.

Schedule 7 - Site plan

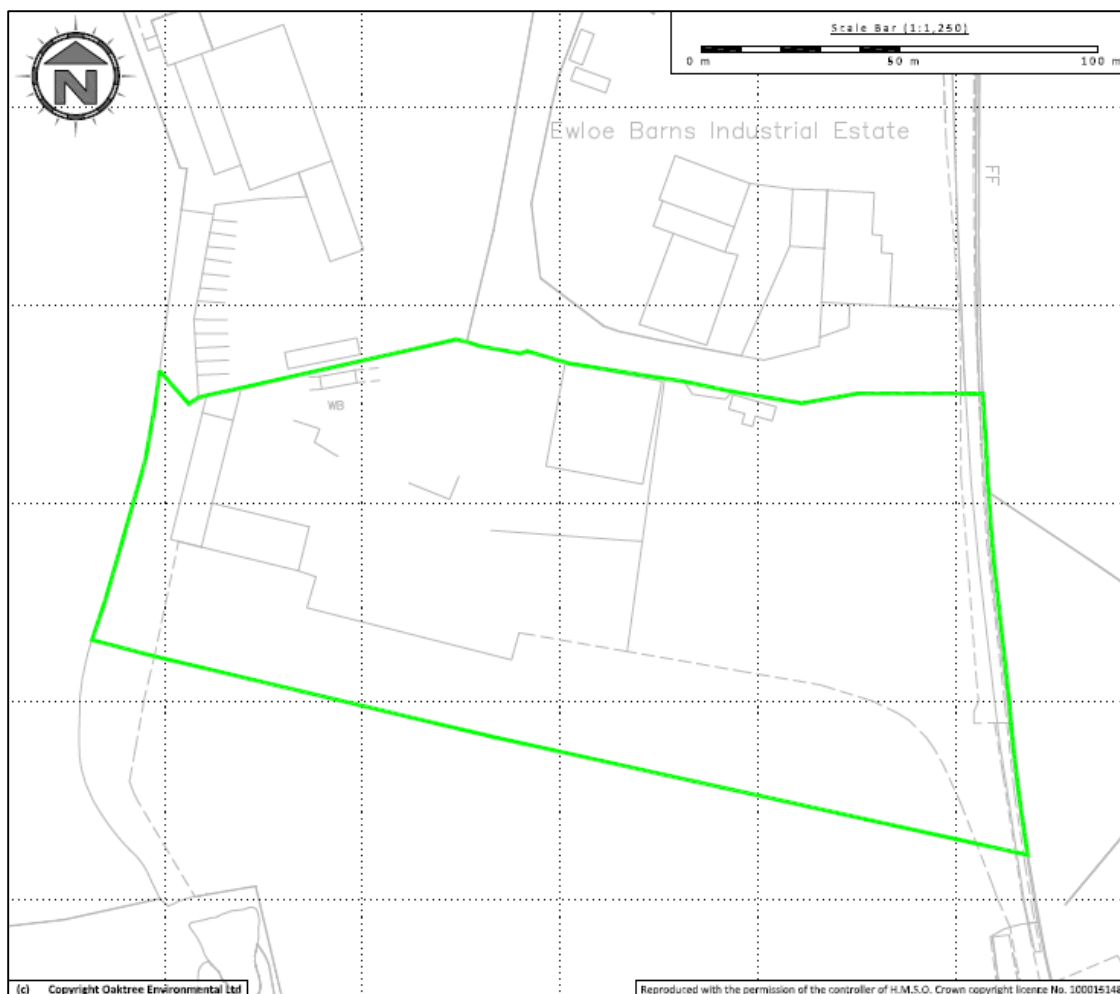

© Crown Copyright and database right 2015. Ordnance Survey licence number 100019741.

END OF PERMIT