

ALL DIMENSIONS ARE IN mm. ALL LEVELS ARE IN mAOD UNLESS NOTED OTHERWISE.

THE DIVE SURVEY WAS UNDERTAKEN BY KAYMAC ON THE 16TH MARCH 2022.

WATER LEVEL AT THE TIME OF THE SURVEY WAS RECORDED AS -4.624mAOD.

THE OUTLET WAS FOUND TO BE 300mm Ø & 'OPEN ENDED'.

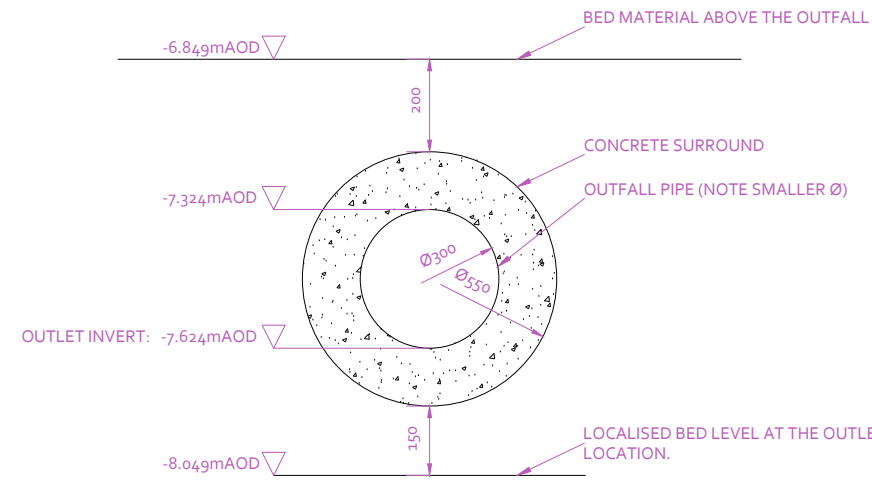

EXISTING OUTLET DETAIL
FOLLOWING KAYMAC DIVE SURVEY 16/03/22
 FRONT ELEVATION

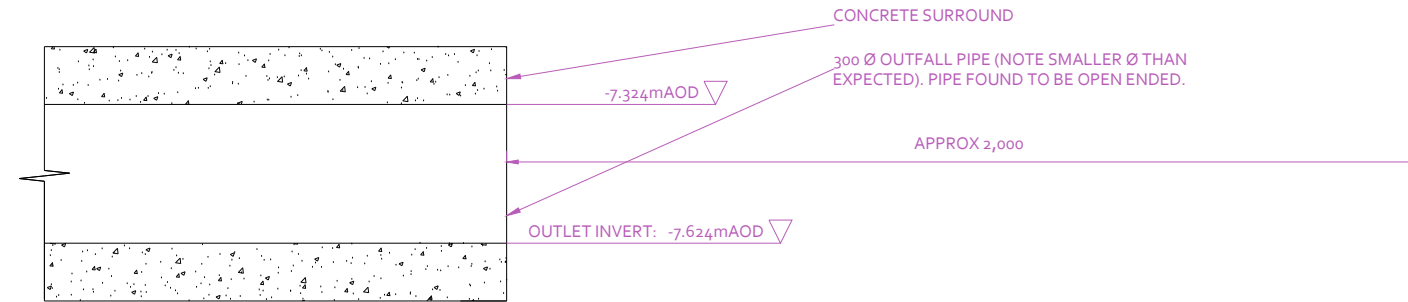

EXISTING OUTLET DETAIL
FOLLOWING KAYMAC DIVE SURVEY 16/03/22
 PLAN VIEW

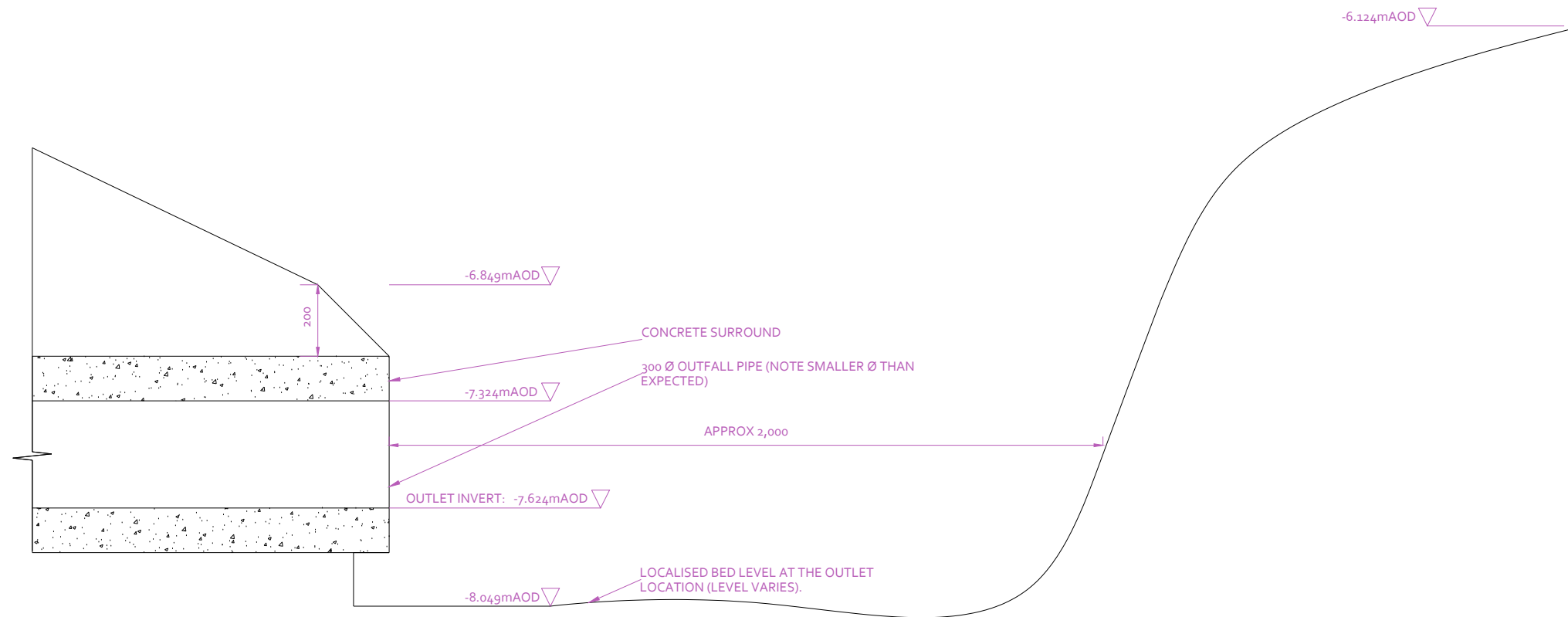

EXISTING OUTLET DETAIL
FOLLOWING KAYMAC DIVE SURVEY 16/03/22
 SIDE ELEVATION

--	--	--	--

Rev	Date	By	Rev Description

Drawing Status:
 Outline Design Detail

Client:
EASTMAN

Project Reference:
 EASTMAN; NEWPORT OUTFALL

Drawing Title:
 EXISTING OUTLET DETAIL

Drawing Reference:
 1001-10 - EXISTING OUTLET DETAIL

Issue Date:
 23/03/22

Scale:
 DO NOT SCALE



Head Office & Accounts
 Osprey Business Park
 Byng Street, Landore,
 Swansea, SA1 2NR
 Tel: (01792) 301818
 Fax: (01792) 645698

Bristol Office
 St. Andrews House
 St. Andrews Road
 Avonmouth
 Bristol BS11 9DQ
 Tel: (01179) 382603

Email: enquiries@kaymacld.co.uk
 Website: www.kaymacmarine.co.uk