



PERMIT



ASiantaeth Yr  
Amgylchedd Cymru  
Environment  
Agency Wales



OUTGOING

## ENVIRONMENTAL PROTECTION ACT 1990 WASTE MANAGEMENT LICENCE

LICENCE REF No:- EAWML/37214

FACILITY TYPE:- Transfer Station

The Environment Agency, in pursuance of Part II of the Environmental Protection Act 1990, hereby grant a waste management licence authorising the *keeping and treatment* of controlled waste on the land specified in schedule 1 to this licence to Roadrunner Waste Limited, Cambrian View, Rhualt, St. Asaph, Denbighshire, those persons being in occupation of the said land, the said licence being subject to the conditions specified in schedule 2 to this licence.

In this licence the words and expressions contained in schedule 2 shall have the meaning assigned to them therein.

### SCHEDULE 1 – SPECIFIED LAND

The licence relates to the land at Dee Bank Industrial Estate, Boot End, Bagillt, Flintshire CH6 6HJ

Grid Ref. SJ 214 760 (hereinafter called "the site") shown edged blue on Drawing Reference Number 2.1.P, dated 15.2.2000, and attached to this licence.

Signed ..... *Clare Walters* .....

Name: CLARE WALTERS

Team Leader Waste Licensing – Northern Area (Welsh Region)

Dated: 26 May 2000

FOR ENVIRONMENT AGENCY OFFICIAL USE ONLY

YOUR ATTENTION IS DRAWN TO THE RIGHTS OF APPEAL DETAILED IN THE NOTES AT THE END  
OF THIS LICENCE

Environment Agency, Llwyn Brain, Ffordd Penlan, Parc Menai, BANGOR, Gwynedd, LL57 4BP



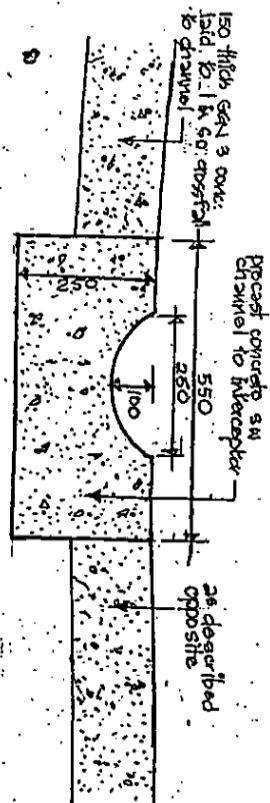

DETAIL TO S.W. CHANNEL - 1:10.

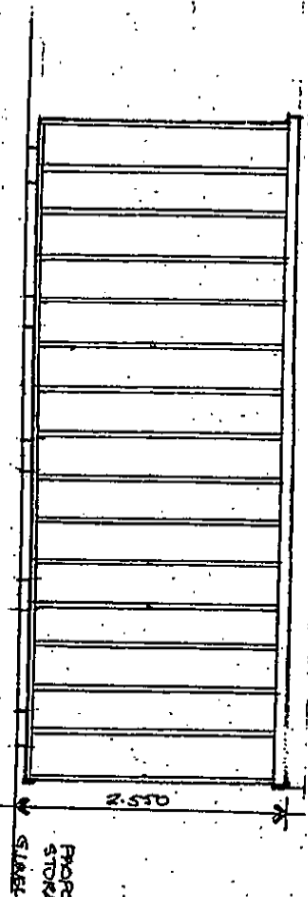
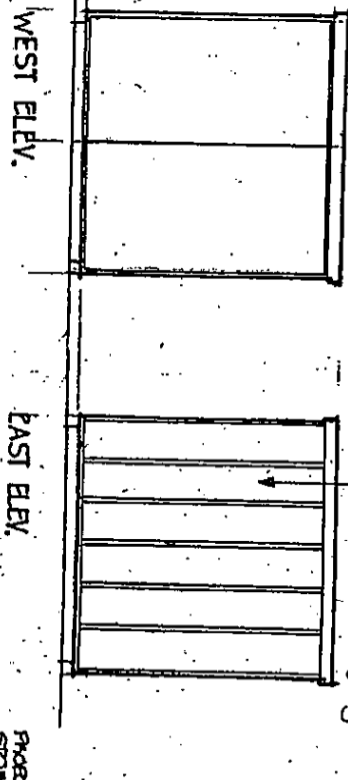

NORTH and SOUTH ELEVATIONS.

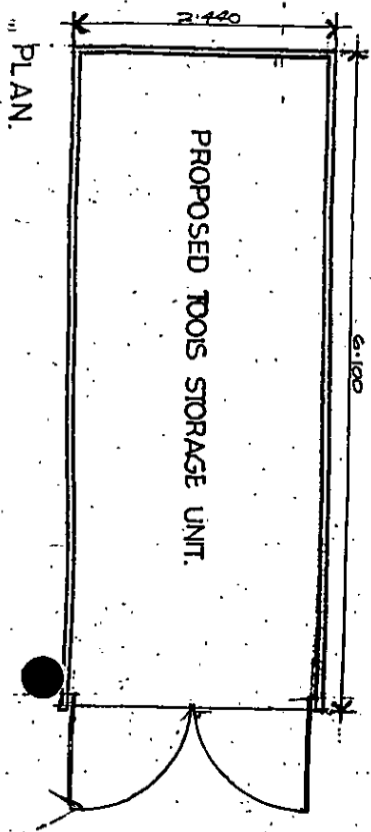

PLAN

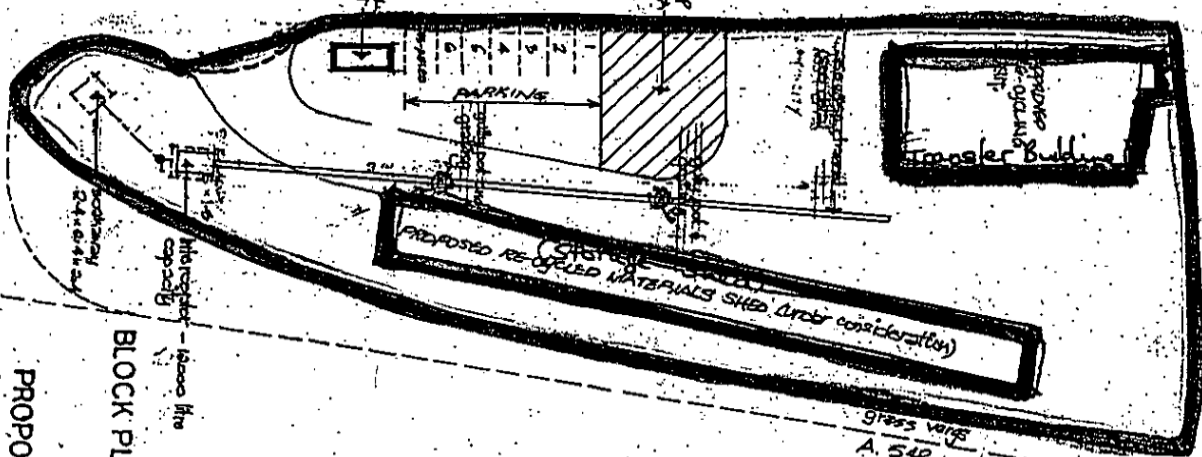

BLOCK PLAN 1:500.

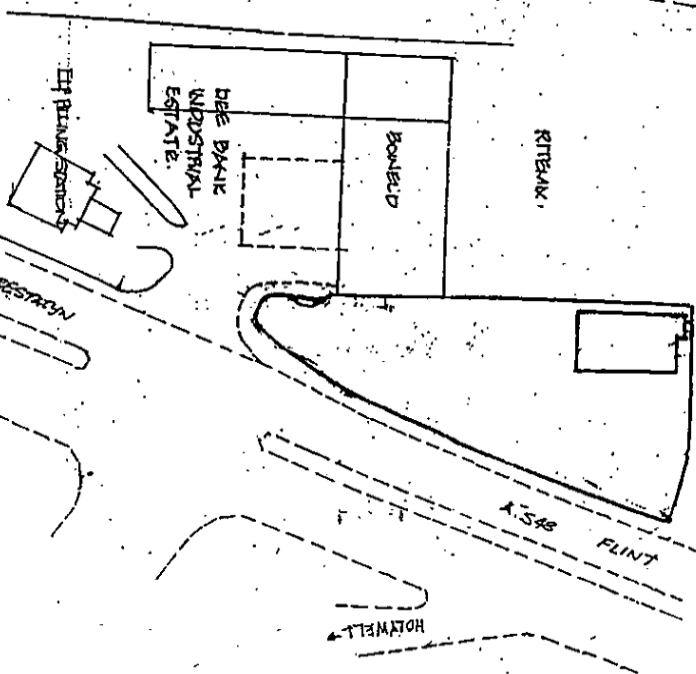

SITE PLAN 1:1250.

**AGREED**

SPE 26/5/00

PROPOSED TOOLS STORAGE UNIT AND VEHICLE PARKING  
AT DEE BANK INDUSTRIAL ESTATE. BOOT END. BAGILLT.  
FLINTSHIRE for MR. D. ROBERTS.

Mr Roberts Associates, Building Services  
Engineering, Works, Flintshire, CH6 5DY  
Tel/Fax 01745 550554

15.2.2000

## RIGHTS OF APPEAL

Section 43(1) of the Environmental Protection Act 1990 provides that:

Where, except in pursuance of a direction given by the National Assembly for Wales,

- a** an application for a licence or a modification of the conditions to the licence is rejected
- b** a licence is granted subject to conditions

the applicant may appeal from the decision to the National Assembly for Wales

Therefore if you feel aggrieved by the decision or any of the conditions to the licence as granted you may obtain the appropriate form on which to give notice of an appeal from:-

National Assembly for Wales  
Cathays Park  
Cardiff  
CF10 3NQ

This notice of appeal should be accompanied by the following information: a copy of the licence; a copy of any correspondence relevant to the appeal; a copy of any other document relevant to the appeal including, in particular, any relevant consent, determination, notice, planning permission, established use certificate or certificate of lawful use or development; and a statement indicating whether you wish the appeal to be in the form of a hearing or on the basis of written representations. You are also required to serve a copy of your notice of appeal, together with copies of any of the above documents that have accompanied your notice of appeal, on the Environment Agency (at the address overleaf). You should appeal within 6 months of the date that this notice takes effect but the National Assembly for Wales may allow notice of appeal to be given after the expiry of this time period.

# 1 General considerations

## 1.1 Specified waste management operations

1.1.1 No waste management operations shall be authorised by this licence unless:

- a specified in and undertaken in accordance with the limitations in the following table;
- b otherwise required by the conditions of this licence as being an integral part of those operations.

**Table 1.1 Specified waste management operations**

Specified Waste Management Operation	Permitted Waste Types which may be subject to the Specified Operation	Limits on Specified Waste Management Operations
Keeping Storage (D15, R13)	Household, Commercial and Industrial wastes	<p>Stored in accordance with condition 2.1.2 and in location as shown on Drawing Nos. 2.1.P and RW/02. <i>(inside the transfer building only)</i> and in accordance with sections 1.3 and 1.5.5 of the working plan.</p> <p>No more than 40 tonnes of untreated non-inert waste shall be stored at any one time.</p>
	Inert waste	<p>Stored in accordance with condition 2.1.2 and in location as shown on Drawing Nos. 2.1.P and RW/02 and in accordance with sections 1.3 and 1.5.5 of the working plan. <i>(inside the transfer building and storage shed)</i> No more than 120 tonnes of untreated inert waste shall be stored at any one time.</p>
Treating Sorting and Compacting	Household, Commercial and Industrial waste	Location as shown on Drawing Nos. 2.1.P and RW/02 and in accordance with section 1.3 of the working plan.
Screening (R12)	Inert waste	Undertaken in location as shown on Drawing No. RW/02

*Specified waste management operations and exempt waste management operations*

- 1.1.2 Where wastes are being brought onto the site for waste management operations which are exempt from licensing under the 1994 Regulations, then the wastes which are subject to the specified waste management operations shall be kept clearly segregated and identified from those wastes which are being kept on the site for the exempt waste management operations.

1.2 **Permitted wastes**

*Permitted categories and types of wastes*

- 1.2.1 No wastes other than those which are both categorised below in Table 1.2.A and specified in section 1.5 and Appendix III of the working plan shall be accepted at the site.

*Permitted quantities of wastes*

- 1.2.2 The quantities of wastes accepted shall not exceed those listed in Table 1.2.A. Whilst complying with the maximum quantities specified for each type of waste, the total quantity of waste accepted at the site per year shall not exceed 24,999 tonnes.

**Table 1.2.A Permitted quantities of waste**

Permitted Waste Categories	Form and Type	Maximum Permitted Quantities (tonnes/day)
Inert wastes	Solid, dry, non-hazardous	300
Metal wastes	Solid, dry, non-hazardous	50
Degradable Household Wastes	Solid, dry, non-hazardous	100
Degradable Commercial Wastes	Solid, dry, non-hazardous	100
Degradable Industrial Wastes	Solid, dry, non-hazardous	150
TOTALS		<25,000 tonnes per year (500 tonnes per day)

*Exclusion of special waste types with specified hazard characteristics*

- 1.2.3 Notwithstanding the specification of permitted waste types under condition 1.2.1, special wastes shall not be accepted at the site.

*Exclusion of waste with other specified characteristics*

- 1.2.4 Notwithstanding the specification of permitted waste types under conditions 1.2.1 and 1.2.2 above, liquid wastes, sludges, or wastes which consist solely or mainly of finely divided metal or dusts, powders or loose fibres shall not be accepted at the site.

1.3 **Hours of operation**

- 1.3.1 The waste management operations authorised by this licence shall only be carried out within the times specified in section 1.4.1 of the working plan.

#### 1.4 **Staffing and understanding of requirements of licence conditions and working plan**

##### *Minimum staffing and supervision*

- 1.4.1 Whenever the site is open to receive or despatch waste, or is carrying out any of the specified waste management treatment or disposal operations, it shall be supervised in accordance with section 1.6 of the working plan by at least one member of staff who is suitably trained and fully conversant with the requirements of the licence and the working plan regarding:

- a** waste acceptance and control procedures;
- b** operational controls and environmental monitoring;
- c** maintenance;
- d** record-keeping;
- e** emergency action plans;
- f** notifications to the Agency.

##### *Availability of licence and working plan*

- 1.4.2 A copy of this licence and the working plan shall be kept available on site for reference when required by all site staff carrying out work under the requirements of the licence.

##### *Understanding of licence and working plan*

- 1.4.3 All site staff shall be, or shall work under the direct supervision of a member of staff who is, fully conversant with those aspects of the licence conditions and working plan which are relevant to their specific duties.

##### *Attendance of technically competent persons*

- 1.4.4 There shall be a minimum site attendance time by the technically competent management. The technically competent person(s) site attendance shall be measured as a percentage of the total weekly operational hours permitted for the site under this licence. Attendance of the technically competent person(s) at the site shall be recorded in the site diary on arrival and departure. The attendance percentage shall be agreed in writing with the Agency and shall follow Agency guidance.

#### 1.5 **Changes in technically competent persons**

- 1.5.1 Any changes in the technically competent management of the site and the name of any incoming person (together with evidence that such person has the required technical competence) shall be submitted to the Agency in writing within 5 working days of the change in management. Technically competent management and technical competence shall be as defined under section 74 of the Environmental Protection Act 1990 and Regulations 4 and 5 of the 1994 Regulations.

## 1.6 Relevant convictions

### *Notification of relevant convictions*

- 1.6.1 In the event of the Licence Holder and/or any relevant person being convicted of any relevant offence and which is in addition to any already notified to the Agency, then full details shall be provided to the Agency within 14 days following sentencing, whether or not the conviction or sentence is subsequently appealed. Such details shall include, in respect of each relevant person (as defined in section 74(7) of the Environmental Protection Act 1990 or any subsequent amendments to that section), the nature of the offence, the place and date of conviction, and any fine or other penalty imposed.

### *Notifications of appeals against convictions*

- 1.6.2 In the event that the Licence Holder and/or any relevant person lodges an appeal against any such conviction or sentence, the Licence Holder shall notify the Agency of this within 14 days of the lodging. The Licence Holder shall notify the Agency of the results of that appeal, within 14 days of the appeal being decided.

## 1.7 Maintenance of financial provision

- 1.7.1 The financial provision for meeting the obligations under this Licence set out in the Licence Holder's Agreement made between the Licence Holder and the agency dated 26 May 2000 shall be maintained by the Licence Holder throughout the subsistence of this Licence and the Licence Holder shall produce evidence of such provision whenever required by the Agency.

## 1.8 Amendments to working plan and supporting information

### *Amendments to working plan requiring prior consent from the Agency*

- 1.8.1 The Licence Holder shall give the Agency prior notice in writing of any proposed change to any sections of the working plan which are specified in Table 1.8 below, and to any appendices, drawings and figures which are referenced in those sections.

Table 1.8 Sections of working plan requiring prior consent for amendments		
Number and Heading of Working Plan Sections and Appendices		Sections and Subsections requiring Prior Consent for Amendments
Section 1:	General Considerations	Section 1.1.1, 1.4, 1.5, 1.6
Section 2:	Site Engineering and Infrastructure	Section 2.3, 2.4, 2.5, 2.8, 2.9, 2.10
Section 3:	Site Operations	Section 3.1.2, 3.2, 3.3, 3.4
Section 4:	Environmental Control, Monitoring and Reporting	Section 4.1, 4.2, 4.3, 4.4, 4.5, 4.6, 4.7, 4.8, 4.9
Appendix 1:	Drawings	Drawings Nos. RW/02, 2.1.P



Appendix II:	Record Keeping Forms	
Appendix III:	Waste types	Appendix III
Appendix V:	Emergency Procedures	Appendix V

- 1.8.2 The notice shall be accompanied by a copy of the proposed changes, and by a written assessment of the effect that implementing the proposed change to the working plan would have on the risk posed by the site to human health and the environment.
- 1.8.3 The Licence Holder shall provide up to 6 additional copies of the proposed change and supporting risk assessment to the Agency, when required by the Agency in writing.
- 1.8.4 The proposed change to the working plan shall not be implemented unless the Agency has given its written consent to it. Following consent, the Licence Holder shall give the Agency prior written notification of the implementation date of the change, and from that date the changed section shall be deemed to be incorporated in the working plan in replacement of the previous version of that section.

*Amendments to the working plan requiring prior notification to the Agency*

- 1.8.5 Except where it is specified under the other conditions of this licence that the amendment of specified sections of the working plan requires the prior consent of the Agency, the Licence Holder shall give the Agency not less than 7 days prior written notice of any change to the working plan and to any appendices, drawings and figures which are referenced from those sections.
- 1.8.6 The notice shall be accompanied by a copy of the specified changes.
- 1.8.7 The Licence Holder shall provide up to 6 additional copies of the proposed change to the Agency, when required by the Agency in writing.
- 1.8.8 Such changes to the working plan shall be deemed to be incorporated in the working plan and implemented on the date specified to the Agency in the amendment notification.

**1.9 Notification of change of operator's or holder's details**

- 1.9.1 The following information shall be notified in writing within 5 working days to the Agency:
- a** where the Licence Holder is an individual or named individuals:
- i** where the Licence Holder consists of more than one named individual, the death of any of those individuals;
  - ii** any change in the Licence Holder's name(s) or address(es);
  - iii** any steps taken with a view to the Licence Holder, or any one of them, going into bankruptcy, entering into a composition or arrangement with creditors, or, in the case of them being in a partnership, dissolving the partnership;
  - iv** the operator at the time of issue of the licence and of any change in the operator or in the operator's trading name, address, registered name or registered office address (if different from the Licence Holder);
- b** where the Licence Holder is a registered company:
- i** any change in the Licence Holder's trading name, registered name or registered office address;



- ii any steps taken with a view to the Licence Holder going into administration, entering into a company voluntary arrangement or being wound up;
  - iii the operator at the time of issue of the licence and of any change in the operator or in the operator's trading name, address, registered name or registered office address (if different from the Licence Holder);
- c where the Licence Holder is a corporate body other than a registered company:
  - i any change in the Licence Holder's name or address;
  - ii any steps taken with a view to the dissolution of the Licence Holder;
  - iii the operator at the time of issue of the licence and of any change in the operator or in the operator's trading name, address, registered name or registered office address (if different from the Licence Holder)

#### 1.10 **Notification of commencement, cessation and recommencement of waste handling operations**

##### *Cessation and recommencement of receiving wastes*

- 1.10.1 In the event that the site ceases receiving wastes for longer than 2 months, then within 7 days following the elapse of that time, the Licence Holder shall inform the Agency in writing of the date of cessation and of the planned date of recommencement. In the event that the site recommences receiving wastes sooner than the notified date then the Licence Holder shall give the Agency not less than 5 days, prior notice in writing.

#### 1.11 **Notifications and submissions to Agency**

- 1.11.1 Except where otherwise specified, all notifications and submissions to the Agency under the requirements of these licence conditions:
- a shall be made in writing to the address specified by the Agency in writing at the time of issue of this licence, or as subsequently specified by written notification to the Licence Holder;
  - b shall quote the licence reference number and the name of the Licence Holder.

## 2 Site engineering for pollution prevention and control

### 2.1 Engineered site containment and drainage systems

#### *Provision and maintenance of site containment and drainage systems*

- 2.1.1 Waste (or other potentially polluting materials which are to be used in combination with those wastes in the specified waste management operations) shall only be deposited, stored, treated or otherwise handled in any area of the site, where the engineered site containment and drainage system for that area is provided in accordance with this condition and condition 2.1.2.
- 2.1.2 The engineered site containment and drainage systems shall be designed, constructed, inspected, validated and maintained, and shall be fully documented and recorded, to be fit for purpose, and, shall meet the standards specified in Table 2.1 overleaf:

**Table 2.1 Site containment and drainage standards**

Type of Site Surface and Drainage	Minimum Specified Standards of Design, Construction and Maintenance
Hardstanding	<p>Areas of hardstanding shall be constructed of granular material (eg crushed stone, aggregate, road planings or other similar material) such that the working surface:</p> <ul style="list-style-type: none"> <li><b>a</b> shall remain even;</li> <li><b>b</b> shall not be subject to settlement or differential settlement;</li> <li><b>c</b> shall not be subject to rutting by vehicles even when wet;</li> <li><b>d</b> shall have sufficient durability to allow cleaning for example by scraping;</li> <li><b>e</b> shall remain free of standing water.</li> </ul> <p>Areas of hardstanding shall be maintained so as to meet the objectives specified above.</p>
Impermeable pavement, bunding and sills	<p>The impermeable pavement inside the waste transfer shall be constructed in accordance with the layout specification on Drawing No. RW/02 and as detailed in section 2.8 of the working plan.</p> <p>Areas of impermeable pavement and sills shall be maintained as detailed in section 4.2 of the working plan so as to prevent fluids running off the pavement and the transmission of fluids through the pavement or joints.</p>
Drainage systems	<p>Drainage from the yard area shall be constructed in accordance with the specification approved in writing with the Agency and shall be provided by:</p> <ul style="list-style-type: none"> <li>• three chamber oil interceptor with minimum of six minutes retention time per chamber at maximum flow rate with the discharge method approved by the Agency.</li> </ul> <p>The interceptor shall be inspected no less frequently than weekly and after rain and shall be maintained so as to collect and contain all liquids which run off the pavement.</p> <p>Should any event occur which damages the integrity of areas of impermeable pavement the Licence Holder shall cease operations and notify the Agency immediately.</p>
Other site drainage	<p>Uncontaminated drainage from clean yard areas shall be kept separate and discharged to either surface water or sewer or watercourse or soakaway.</p>
Covered buildings or roofed areas	<ul style="list-style-type: none"> <li><b>i)</b> All buildings shall be designed, constructed and maintained to prevent ingress of rain and surface water as shown on Drawing No. RW/02.</li> <li><b>ii)</b> Roof water shall be kept separate from contaminated water and other liquid and shall be discharged to either surface water or a sewer or a water course or a soakway</li> </ul>
Fixed Tanks	<ul style="list-style-type: none"> <li><b>A</b> All fixed tanks used for the storage of liquids must be constructed and maintained to a standard which is fit for purpose.</li> <li><b>B</b> All fixed tanks (and their associated inlet and outlet pipes) used for the storage of potentially polluting liquids shall be located within a bund and on an impermeable pavement, which shall be isolated from the site drainage system and shall be constructed in accordance with specifications approved by the Agency or the existing tank validated by a constructural engineering report.</li> </ul> <p>The bund shall be designed to contain 110% of the maximum possible volume of a leak or spill.</p> <p>Tank vent pipes shall be directed downwards into the bund.</p> <p>The bund shall be inspected no less frequently than weekly and after rain and shall be emptied and maintained so as to maintain a capacity of 110% of the maximum possible volume of a leak or spill.</p> <p>Rainwater shall be removed by bailing or pumping and shall be treated as contaminated water and disposed of to an approved discharge.</p>

*Construction quality assurance of new site containment and drainage systems*

- 2.1.3 No wastes shall be deposited, stored, treated or otherwise handled in any area for which an engineered site containment and drainage system has been newly constructed to meet the requirements of this condition unless:
- a** details of the identities, relevant experience and relevant qualifications of the personnel who will be providing Quality Assurance of the engineered site containment and drainage systems have been submitted in writing to the Agency and acknowledged in writing by the Agency;
  - b** the engineered site containment and drainage system has been constructed in accordance with the standards specified in Table 2.1.
  - c** the Validation Report on the construction of the engineered site containment and drainage system has been submitted in writing to the Agency and the Agency has confirmed in writing that it has no objection to the placement of wastes on that contaminated area.

*Construction quality assurance of existing site containment and drainage systems*

- 2.1.4 No waste shall be deposited, stored, treated or otherwise handled in any area for which a previously constructed and existing engineered site containment drainage system is being used to meet the requirements of this condition unless:
- a** details of the construction and maintenance of the engineered site containment and drainage system have been submitted in writing to the Agency and acknowledged in writing by the Agency;
  - b** the existing engineered site containment and drainage system shall be demonstrated to be fit for purpose in that:
    - i** areas of impermeable pavement are laid to take weight of relevant vehicles, plant and equipment without cracking or breaking; and
    - ii** areas of impermeable pavement are free from cracks which could reduce impermeability; and
    - iii** areas of impermeable pavement are resistant to mechanical, physical and chemical stresses to which they may be subjected; and
    - iv** areas of impermeable pavement fall towards the drainage system to prevent ponding; and
    - v** no liquid will run off areas of impermeable pavement other than via the drainage system; and
    - vi** the drainage system is sealed so that it does not leak and is capable of collecting and containing liquids draining from the impermeable pavement; and
    - vii** liquid from the drainage system is disposed of to an approved discharge
  - c** the existing engineered site containment and drainage system shall be maintained in accordance with the requirements of Table 2.1.

### 3 Site infrastructure

#### 3.1 Provision of site identification board

- 3.1.1 No wastes shall be received at the site until an identification board has been provided at or near the site entrance.
- 3.1.2 The identification board shall be inspected at least once per week. In the event of damage or defect, the board shall be repaired or replaced within 3 working days.
- 3.1.3 The board shall be easily readable from outside the site entrance in daylight hours, and shall display the following information:
- a** Site name and address;
  - b** Licence Holder name (company name, not individual name unless justified as necessary);
  - c** Operator name (company name, not individual name unless justified as necessary);
  - d** Licence number;
  - e** Emergency contact name and telephone number (for security reasons, personal names and home phone numbers should not be used except where no alternative is practicable);
  - f** Statement that the site is licensed by the Environment Agency;
  - g** Agency national numbers: 0645 333111 and 0800 807060;
  - h** Days and hours site is open to receive waste.

The location of the noticeboard should be such that it is clear that it does not designate areas outside the licensed site and does not encourage illegal tipping.

#### 3.2 Site security

- 3.2.1 Site security systems shall be provided at all times during the subsistence of this licence, the objective of which shall be to prevent access by humans and livestock which is not authorised either by the Licence Holder or under legal powers of entry. These shall be installed, operated and maintained, and shall be fully documented and recorded, in accordance with Table 3.2 below.

**Table 3.2 Site security system standards**

Site security	Specified standards
Design standards	As detailed in Section 2.3 of the working plan.
Operation	The site shall be kept closed and secure at all times when unattended
Maintenance	As detailed in section 4.2 of the working plan.

## Site operations

### 4.1 Control of mud and debris

#### *Prevention of mud and debris on road*

- 4.1.1 Whenever the site is receiving or despatching wastes, measures shall be provided, operated and maintained in accordance with section 4.3 of the working plan, with the objective of preventing the deposit or tracking of mud or debris arising from the site onto public areas outside the site, which shall include public highways and areas of public access outside the site.

#### *Remediation of mud and debris on road*

- 4.1.2 In the event that mud or debris arising from the site is deposited onto public areas outside the site, remedial measures shall be implemented immediately, in accordance with the following requirements:
- a the affected public areas outside the site shall be cleaned;
  - b traffic shall be isolated from sources of mud and debris, and measures shall be taken to clear any such sources as soon as practicable.

### 4.2 Potentially polluting leaks and spillages of waste

#### *Potentially polluting leaks and spillages from vehicles, plant and equipment*

- 4.2.1 All vehicles used on the site by the operator, and all plant and all equipment used on the site in connection with specified waste management operations, shall be operated and maintained with the objective of preventing potentially polluting leaks and spillages of wastes (or other potentially polluting materials which are to be used in combination with those wastes in the specified waste management operations).

#### *Potentially polluting leaks and spillages from fixed tanks*

- 4.2.2 Any tank used to hold potentially polluting liquids shall be:
- a loaded and unloaded in accordance with Table 4.2 below;
  - b clearly and unambiguously labelled regarding its contents;
  - c provided with means for measuring the quantity of material and the void space in the tank, which shall be maintained and calibrated;
  - d monitored for quantity of material and void space and the monitoring measurements recorded;
  - e inspected and maintained, which shall be fully documented and recorded;
  - f in the event of damage or deterioration to a tank that is, or is likely to cause, a leak, that tank shall be repaired immediately;

and these actions shall be carried out in accordance with the standards specified in Table 4.2 overleaf.

**Table 4.2 Standards for the prevention and control of leaks and spillages**

Action	Specified standard
Filling and emptying tanks	Filling and emptying of tanks shall be supervised at all times by a member of staff. Tanks and any associated valves/ pipework shall be closed and locked at the end of filling/ emptying. Tanks shall not be filled beyond their operational capacity.
Inspection, maintenance and repair of tanks	Tanks shall be inspected daily for leaks. Tanks shall undergo an annual maintenance check. A record of the check shall be recorded in the site diary. Any defects compromising the integrity of the tank shall be made good immediately or the tank shall be emptied.

- 4.2.3 In the event of any potentially polluting leak or spillage occurring on site, documented control and remediation procedures shall be implemented immediately in accordance with standards specified in section 4.1.3 and Appendix V of the working plan.

#### **4.3 Fires on the site**

##### *Prohibition of unauthorised fires on site*

- 4.3.1 No wastes shall be burned on the site other than through a specified waste management operation authorised under the other conditions of this licence.

##### *Fire action plan*

- 4.3.2 In the event of a fire on the site (except those which are specified waste management operations under these conditions), fire action plan shall be implemented immediately and actions taken recorded, in accordance with section 2.0 of Appendix V of the working plan.
- 4.3.3 So far as practicable contaminated site drainage shall be prevented from entering any surface water drain or water course or unsurfaced ground.

#### **4.4 Waste acceptance and control procedures**

##### *Waste acceptance procedures*

- 4.4.1 All wastes shall be received, inspected, accepted or rejected, and recorded as detailed in sections 2.4, 3.1, 3.2, 3.4.1 and 3.4.2 of the working plan.

##### *Waste control procedures*

- 4.4.2 All wastes accepted at the site shall be handled, kept and recorded as detailed in sections 3.3 and 3.4 of the working plan.

##### *Waste despatch procedures*

- 4.4.3 All outgoing wastes shall be inspected, despatched and recorded as detailed in section 3.4 of the working plan.



*Incompatible wastes*

- 4.4.4 Incompatible wastes which are likely, in combination with each other or with other material at the facility, to give rise to pollution of the environment or harm to human health outside the site, shall be clearly identified and kept physically separate in designated areas.

4.5 **Waste sampling and testing**

- 4.5.1 Wastes shall be sampled and tested if required by the Agency to confirm their composition and characteristics where it is deemed that visual inspection is inadequate to confirm compliance with permitted waste types.

4.6 **Waste quantity measurement systems**

*Means of measurement*

- 4.6.1 All wastes accepted and wastes despatched from the site shall be measured and calculated as detailed in sections 2.5 or 3.2.4 of the working plan.

4.7 **Storage of waste with specified hazardous properties or forms**

- 4.7.1 Notwithstanding the specification of permitted waste types under condition 1.2, wastes displaying any of the properties or forms specified in Table 4.7 shall not be accepted at the site unless handled so as to meet the limitations specified in Table 4.7 overleaf.

**Table 4.7: Limitations on inert wastes with specified hazardous characteristics**

a) Solid wastes which do not consist solely or mainly of dusts, powders or loose fibres, but which when handled are likely to generate significant quantities of dusts, fibres or particulates.	<p>i) These wastes are only permitted if they are either:</p> <ul style="list-style-type: none"> <li>received in sealed containers and stored in sealed containers and in areas provided with impermeable pavement and sealed drainage; and/or</li> <li>stored in roofed areas provided with a permanent water supply and water spraying or misting equipment, and impermeable pavement and a sealed drainage system.</li> </ul>
b) Solid wastes which are likely to produce contaminated or polluting run-off	<p>i) These wastes are only permitted if stored in areas with either:</p> <ul style="list-style-type: none"> <li>Hardstanding and drainage that prevents run-off from the waste into adjacent surface water bodies or storm water drains; or</li> <li>an impermeable pavement and sealed drainage.</li> </ul> <p>ii) General and biodegradable and contaminated general wastes only permitted if stored in areas with impermeable pavement and sealed drainage and:</p> <ul style="list-style-type: none"> <li>stored in covered shelters or roofed areas.</li> </ul>
c) Wastes which include light wastes or other wastes liable to give rise to litter	<p>i) These wastes are only permitted if:</p> <ul style="list-style-type: none"> <li>Received in sealed or netted containers; and</li> <li>Stored in covered buildings providing containment of aerial emissions of litter.</li> </ul>

#### 4.8 Specified waste treatment process

##### *Process, plant and equipment and procedures*

- 4.8.1 Any waste treatment processes as permitted under condition 1.1.1 shall only be carried out in accordance with sections 1.3.2, 2.11.1, 3.3.1, 4.4.4 and 4.4.5 of the working plan.

#### 4.9 Removal of residual wastes from site

- 4.9.1 In the event that the specified waste management operations on the site cease and the Agency has reasonable grounds to believe that they will not be resumed within 2 months then, notwithstanding the operational limits on storage times of wastes specified in the other conditions of this licence, the licence holder shall ensure that all wastes remaining on the site shall be removed by the date specified by the Agency in writing. This shall include, where required by the Agency, decontamination of plant, equipment and engineered containment used in the specified waste management operations, but shall not apply to any wastes which have been disposed of on the site in accordance with the other conditions of this licence or prior to the issue of this licence.

## 5 Pollution control, monitoring and reporting

### 5.1 Surface water quality monitoring and reporting systems

#### *Provision of surface water monitoring system*

- 5.1.1 Visual daily inspections shall be made of any surrounding ditches or surface water if requested by the Agency. Any contamination found shall be reported to the Agency immediately. Inspections shall be recorded in the site diary.

#### *Surface water monitoring and sampling programme*

- 5.1.2 If requested by the Agency monitoring and sampling of surface water shall be carried out and recorded in accordance with the standards specified by the Agency.

#### *Monitoring and sampling records*

- 5.1.3 If monitoring is requested by the Agency a record of the surface water monitoring and sampling results shall be made and submitted to the Agency in accordance with the standards specified in Table 5.1.A below.

**Table 5.1.A Standards for surface water monitoring and sampling records**

Surface water monitoring and Sampling Records	Specified standards
Submission of records	A copy of the quality assured records of each monitoring and sampling result, with an interpretation of the results, shall be submitted to the Agency, within 1 month of its being carried out, in a format acceptable to the Agency.

#### *Surface water monitoring action plan*

- 5.1.4 If requested a surface water action plan shall be submitted for approval in writing by the Agency within one month of the request.

## 6 Amenity management and reporting

### 6.1 Control, monitoring and reporting of dusts, fibres and particulates

- 6.1.1 Measures shall be implemented and maintained throughout the operational life of the site to control and monitor emissions of dusts, fibres and particulates from the site, in accordance with this condition, condition 1.1, section 4.4 of the working plan. The objective of these measures shall be to minimise the release of airborne dusts, fibres and particulates arising from the specified waste management operations beyond the site boundary, and to prevent releases in such quantities or concentrations that are likely to cause pollution of the environment or harm to human health or serious detriment to the amenity of the locality.
- 6.1.2 All emissions to air from the specified waste management operations on the site shall be free from visible concentrations of dusts, fibres or particulates as are likely to cause pollution of the environment or harm to human health or serious detriment to the amenity of the locality outside the site boundary, as perceived by an authorised officer of the Agency.
- 6.1.3 In the event that any dusts, fibres or particulates arising from the site are released or are likely to be released outside the site boundary in such quantities or concentrations that they are likely to cause pollution of the environment or harm to human health or serious detriment to the amenity of the locality, the actions detailed in section 4.4.2 of the working plan shall be implemented immediately.
- Contaminated run off shall not be allowed to enter any water course or surface water drain.

### 6.2 Control of odours

- 6.2.1 Measures shall be implemented and maintained throughout the operational life of the site to control and monitor emissions of odours from the site, in accordance with this condition and section 4.5 of the working plan. The objective of these measures shall be to minimise the release of odours from the specified waste management operations beyond the site boundary and to prevent releases that are likely to cause pollution of the environment or harm to human health or serious detriment to the amenity of the locality.
- 6.2.2 All emissions to air from the specified waste management operations on the site shall be free from odours at levels as are likely to cause pollution of the environment or harm to human health or serious detriment to the amenity of the locality outside the site boundary, as perceived by an authorised officer of the Agency.

### 6.3 Control of noise

- 6.3.1 Measures shall be implemented and maintained throughout the operational life of the site, in accordance with this condition, condition 1.3 and section 4.9 of the working plan, to control and minimise the levels of noise from operations on the site beyond the site boundary.

#### 6.4 **Control of pest infestations**

- 6.4.1 Measures shall be implemented and maintained throughout the operational life of the site to control and monitor the presence of pests on the site, in accordance with this condition and section 4.7 of the working plan. The objective of these measures shall be to prevent pest infestations that are likely to cause pollution of the environment or harm to human health or serious detriment to the amenity of the locality.

#### 6.5 **Control of litter**

- 6.5.1 Measures shall be implemented and maintained throughout the operational life of the site to control and monitor the escape of litter from the confines of the site in accordance with section 4.6 of the working plan.
- 6.5.2 In the event that litter does escape from the site, it shall be retrieved by the end of the working day.

## Site records

### 7.1 Security and availability of records

#### *Security of records*

- 7.1.1 All records which are required to be made under the other conditions of this licence and the working plan shall be maintained and kept secure from loss, damage or deterioration, and shall be kept in accordance with requirements specified in Table 7.1 below.

#### *Availability of records*

- 7.1.2 All records which are required to be made under the other conditions of this licence and the working plan shall be made available for inspection within 24 hours of any request by an authorised officer of the Agency and shall be stored as specified in section 2.4.2 of the working plan.

**Table 7.1 Standards for keeping of site records**

Site records	Specified standards
Wastes accepted at the site	All records shall be stored: <b>a</b> on paper in a secure cabinet or cupboard or; <b>b</b> on computer disc with a back up copy Records shall be kept for a minimum of two years
Wastes despatched from the site	As above
Wastes rejected	As above

### 7.2 Records of waste movements

#### *Recording of wastes accepted and removed*

- 7.2.1 A record shall be kept of each load of waste accepted and each load of waste removed from site. This record shall include the following details:

#### *for waste received:*

- a** origin of waste
- b** date received
- c** quantities in tonnes received and waste type as specified in condition 1.2
- d** nature of the waste (solid, liquid or sludge)

#### *for waste/material removed:*

- e** date removed
- f** quantities in tonnes removed and waste and/or material type
- g** destination of waste and/or materials removed
- h** nature of the waste and/or materials (solid, liquid or sludge)

### *Summary records of wastes accepted and removed*

- 7.2.2 A summary of the information, including nil returns, shall be submitted to the Agency, in a format required by the Agency. Summaries shall be for each quarter of the financial year and shall be submitted to the Agency within one month of the end of each quarter.

### **7.3 Site diary**

- 7.3.1 A site diary shall be kept secure and shall be available for inspection at the site when required by an authorised officer of the Agency. This shall include a record of the following events:

- a** Construction work;
- b** Maintenance;
- c** Breakdowns;
- d** Emergencies;
- e** Problems with waste received and action taken;
- f** Site inspections and consequent actions carried out by the operator;
- g** Technically competent management attendance on site: the date and the time onto the site and the time left site;
- h** Despatch of records;
- i** Severe weather conditions;
- j** Complaints about site operations and actions taken;
- k** Environmental problems and remedial actions.

Each record shall be completed within 24 hours of the relevant event.

### **7.4 Periodic reporting of environmental performance**

- 7.4.1 The Licence Holder shall provide the Agency on an annual basis by 1<sup>st</sup> April each year, or such other time as is agreed in writing with the Agency, a report on the environmental performance of the site, which shall include the following information:

- a** an analysis and review of all complaints received during the year, and of actions taken;
- b** an analysis and review of all events causing the implementation of actions to control and minimise emissions or release from the site in accordance with these conditions.
- c** a review of the risk management systems as approved by the Agency;
- d** where changes to the risk management systems are required, a review of the changes shall be submitted to the Agency for approval.

The detail and depth of the assessment of the review and the subsequent report shall be proportionate to the detail and complexity of the environment monitoring requirements, the risk management systems, and the risk assessment on which the risk management systems are based.



## 8 Interpretation

In these conditions and their interpretation, unless the context otherwise requires, the following terms have the specified meanings:

*"accepted"*

for waste being delivered to the site, shall mean accepted as waste input to the site for storage and/or processing and/or disposal under the specified waste management operations;

*"authorised officer of the Agency"*

means any person(s) authorised in writing by the Agency pursuant to section 108(1) of the 1995 Act to exercise any of the powers specified in subsection (4) of that section;

*"clinical waste"*

has the meaning as defined in regulation 1(2) of the Controlled Waste Regulations 1992 or any statutory provisions amending or replacing them;

*"consequences"*

for **risk assessments** carried out within these conditions, means the adverse effects of harm as a result of realising a **hazard** which cause the quality of human health (other than health and safety of site staff or visitors to the site covered under the Health and Safety at Work Act 1974) or the environment to be impaired in the short or longer term;

*"engineer"*

for engineering works specified in these conditions, means a person who works in the relevant branch of engineering, as a qualified professional;

*"engineered"*

for works specified in these conditions, means carried out and completed using the relevant engineering process specified in these conditions;

*"engineered site containment and drainage system"*

means all elements relating to engineered containment of activities on the site, other than final disposal to land, and incorporating site surfacing, bunding and drainage systems, buildings and fixed tanks;

*"engineering"*

for engineering works specified in these conditions, means the relevant process of design, construction or installation, quality assurance or validation or commissioning specified in these conditions;

*"environmental targets or receptors"*

for **risk assessments** carried out within these conditions, shall mean identified human and environmental populations or components, as specified in these conditions or otherwise agreed by the Agency within these conditions;

*"groundwater"*

means any water contained in underground strata;

*"hazard"*

means a property or situation that in particular circumstances could lead to harm;

*"immediately"*

for carrying out of actions under the conditions, shall mean without delay and within a reasonable time, taking into account any more immediate direct action necessary to prevent or minimise risk to human health and the environment. For carrying out notifications to the Agency, shall also mean by the fastest effective means available (for example, telephone) and confirmed in writing within 1 working day (or such other time as may be agreed by the Agency within the conditions);

*"inert waste"*

means waste which when disposed of in or on land does not undergo any significant physical, chemical or biological transformation;

*"maintenance"*

for engineering maintenance specified in these conditions, means the process of inspection, testing, repair of the relevant engineering works specified in these conditions;

*"preparatory works"*

means engineering works required prior to the carrying out of the activities authorised by this licence;

*"probability"*

means the quantified expression of chance, denoted either as:

- the ratio or percentage of the occurrence of a particular event as one among a number of possible events;
- or as the frequency of occurrence of a particular event in a given period of time;

*"received"*

for waste being delivered to the site, shall mean delivered to the site and undergoing the waste acceptance procedures specified in the working plan, including storage of those wastes during those procedures prior to acceptance of the waste;

*"release pathways"*

for **risk assessments** carried out within these conditions, shall mean the routes by which defined **hazards** may potentially realise their **consequences**, defined in terms of releases or emissions from the site that go beyond the site containment or boundary via one or more of the following routes, either directly or indirectly: **Land; Groundwater; Surface water; Atmosphere;**

*"relevant offences"*

are offences within the meaning of regulation 3 of the Waste Management Licensing Regulations 1994 or any statutory provisions or regulations amending or replacing them;

*"risk"*

means a combination of the **probability** and **consequences** of occurrence of a defined **hazard**;

*"risk assessment"*

means the systematic identification, analysis, estimation and evaluation within a defined **scope** of the defined **risks** of a particular activity, operation, process or design, carried out and reported by suitably qualified or competent persons, using recognised quantified or semi-quantified methods and techniques.

Unless otherwise agreed by the Agency within these conditions, a risk assessment shall include and record the following:

- definition of the **hazards** associated with an activity, operation, process or design;
- assessment of the **probability** of those **hazards** occurring;
- determination of the potential **consequences** of those hazards for defined **environmental targets or receptors**, taking into account defined **release pathways** and defined protective measures;
- evaluation of the potential **magnitude** of those consequences and the **probability** of their occurrence;

*"scope of risk assessment"*

means the boundaries of the **risk assessment** and the **risks** to be assessed within those boundaries, as defined in the conditions or otherwise agreed by the Agency within the conditions;

*"special waste"*

has the meaning as defined by regulation 2 of the Special Waste Regulations 1996 or any statutory provisions or regulations amending or replacing them;

*"specified waste management operations"*

means the waste management operations authorised by condition 1.1 of this licence;

*"surface water"*

means any lake, pond, river or watercourse whether natural or artificial;

*"the 1994 Regulations"*

means the Waste Management Licensing Regulations 1994 and any statutory provisions or regulations amending or replacing them.

*"the Agency"*

means the Environment Agency;

*"the Licence Holder"*

means the Licence Holder specified in this licence or other person to whom the licence has been transferred in accordance with section 40 of the Environmental Protection Act 1990;

*"the operator"*

means a person who is in occupation of the site and has responsibility for carrying out day to day activities at the site;

*"the site"*

means the land, structures, plant and equipment to which this licence relates;

"time periods, e.g. annually, quarterly, monthly, per year, etc. "

Where periods are referred to in conditions, they shall be calculated in the following way:

- annually or per year: 1 April to 31 +March;
- quarterly: 1 April to 30 June, 1 July to 30 September, 1 October to 31 December, 1 January to 31 March;
- monthly: calendar month;
- weekly: Monday to Sunday.

Where the issue of the licence does not coincide with the start of any of these periods, then any relevant limits for the first period shall apply pro rata;

"waste"

means controlled waste as defined in section 75(4) of the 1990 Act and the Controlled Waste Regulations 1992 or any statutory provisions or regulations amending or replacing them;

"working plan"

means the working plan identified in writing by the Agency at the time of issue of this licence and any subsequent amendments to it made in accordance with the conditions of this licence.