

Client / Client:

Enw project / Project name:

CAERNARFON BRICKWORKS

Teitl lliniad / Drawing title:

LANDMAP
Cultural Landscape
Aspect Areas and Classifications

Eglurhad / Key:

Development boundary

Offset from development boundary

Cultural Landscape Aspect Areas:

008 Principal Roads

010 Bangor Mountain / Arfon Plateau

011 Arfon Plain

018 Caernarfon (19th Century Town)

019 Caernarfon Quays

021 Ffestiniog / Welsh Highland Railway

Cultural Landscape Overall Evaluation:

Low

Moderate

High

Outstanding

PRELIMINARY

0 0.1 0.2 0.4 0.6 1.0 1.5 2.0km

Graddfa / Scale (A3):

1:40,000 @ A3

Dyddiad / Date:

Jan 2016

Darlunwyd gan:

RhE

Gwilydd gan:

APCS

Rhif lliniad / Drawing number:

Figure 8.5

Cymeriad:

01

Darparwyd gan / Prepared by:

RICHARDS
MOOREHEAD & LAING LTD

55 Stryd Y Ffynnon, Rhuthun, Sir Ddinbych, LL15 1AF.
55 Well Street, Ruthin, Denbighshire, LL15 1AF, UK.
Rhif Ffôn/Fel: +44 (0)1824 704366, Ffacs/Fax: +44 (0)1824 705450,
e-bost/e-mail: rm@rmiconsult.com, Gwefan/Website: www.rmiconsult.com

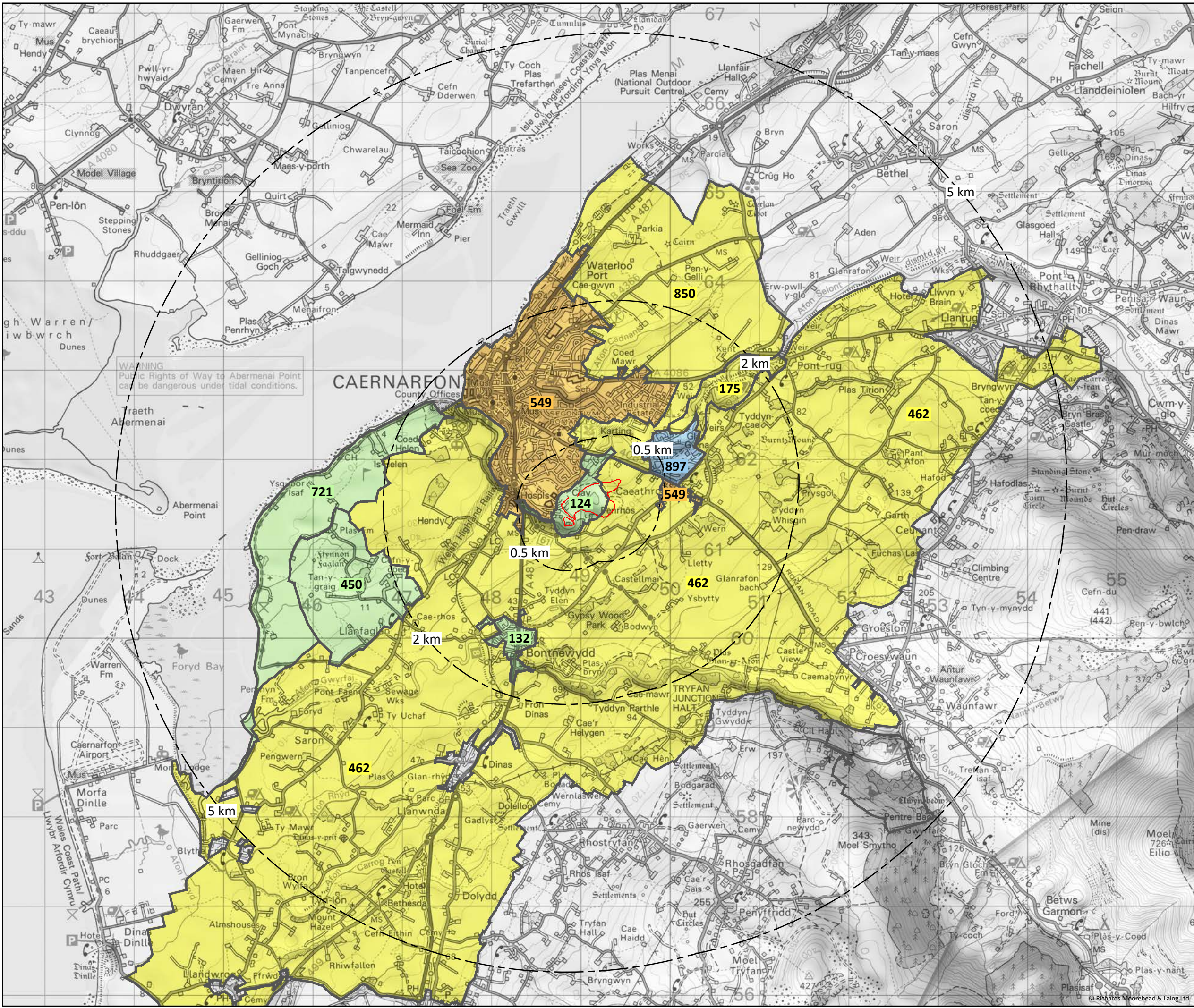

Client / Client:

Enw project / Project name:

CAERNARFON BRICKWORKS

Teitl lliniad / Drawing title:

LANDMAP
Historic Landscape
Aspect Areas and Classifications

Eglurhad / Key:

- Development boundary
- Offset from development boundary

Historic Landscape Aspect Areas:

- 124 Caernarfon Industrial Area
- 132 Bontnewydd
- 175 Hen Felin (Glan Gwna)
- 450 Pen-y-graig
- 462 Arfon Plateau
- 549 Caernarfon
- 721 Foryd
- 850 Arfon Plateau (North)
- 897 Glan Gwna Holiday Village

Historic Landscape Overall Evaluation:

- Low
- Moderate
- High
- Outstanding

PRELIMINARY

0 0.1 0.2 0.4 0.6 1.0 1.5 2.0km

Graddfa / Scale (A3): 1:40,000 @ A3

Dyddiad / Date: Jan 2016

Rhif lliniad / Drawing number: Figure 8.6

Darparwyd gan / Prepared by: RICHARDS MOOREHEAD & LAING LTD

55 Stryd Y Ffynnon, Rhuthun, Sir Ddinbych, LL15 1AF, UK.

Rhif Ffôn/Fel: +44 (0)1824 704366, Ffacs/Fax: +44 (0)1824 705450, e-bost/e-mail: m@rmiconsult.com, Gwefan/Website: www.rmiconsult.com

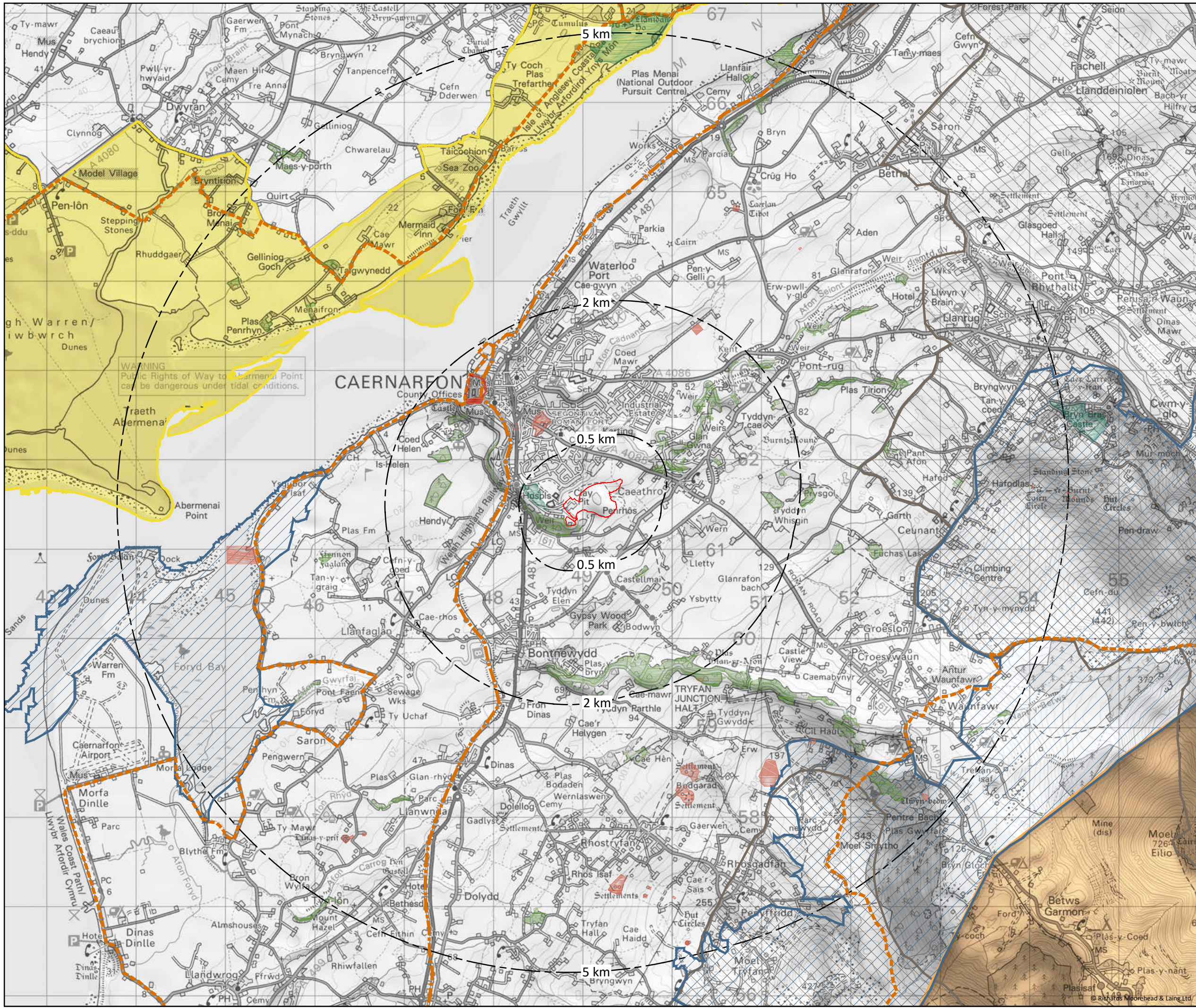

Client / Client:

Enw project / Project name:

CAERNARFON BRICKWORKS

Teitl lluniad / Drawing title:

Landscape Designations

Eglurhad / Key:

Development boundary

Offset from development boundary

Statutory designated landscapes

UNESCO World Heritage Site:
Castles and Town Walls of King Edward in Gwynedd

National Park:
Snowdonia

Non-statutory designated landscapes

Special Landscape Area:
Foryd Bay
North Western Fringes of Snowdonia

Landscapes of Historic Interest in Wales:
Dinorwig
Nantlle Valley

Based upon the Ordnance Survey 1:50,000 Scale Raster with the permission of the Controller of Her Majesty's Stationery Office. Crown copyright reserved. Licence No. AL10004963

Graddfa / Scale (A3):
1:40,000 @ A3

Dyddiad / Date:
Jan 2016

Darlunwyd gan:
RhE

Gwiriwyd gan:
APCS

Rhif lluniad / Drawing number:
Figure 8.7

Cymeriad:
Revision: 01

Darparwyd gan / Prepared by:
RICHARDS
MOOREHEAD & LAING LTD

55 Stryd y Ffynnon, Rhuthun, Sir Ddinbydd, LL15 1AF.
55 Well Street, Ruthin, Denbighshire, LL15 1AF, UK.
Rhif Ffôn/Fel: +44 (0)1824 704366, Ffacs/Fax: +44 (0)1824 705450,
e-bost/e-mail: rm@rmiconsult.com, Gwefan/Website: www.rmiconsult.com

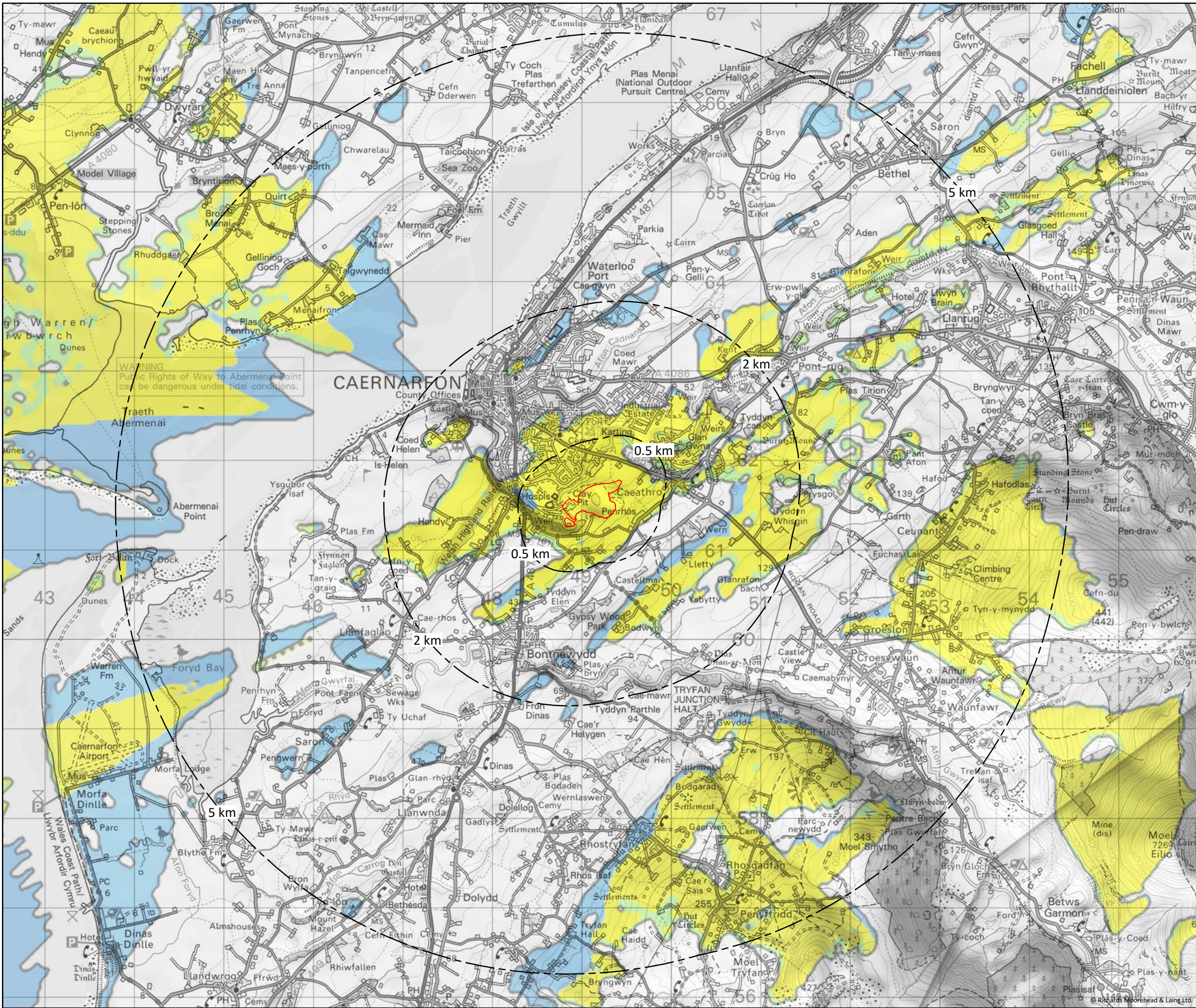

Enw project / Project name:
CAERNARFON BRICKWORKS

Teitl lluniad / Drawing title:
**Zone of Theoretical Visibility
Proposed Works**

Eglurhad / Key:

Development boundary

Offset from development boundary

Zone of Theoretical Visibility

Existing quarry only

Proposed works only

Existing quarry and proposed works

ZTV Notes:

- Visibility takes account of earth curvature and atmospheric refraction;
- Visibility does not account for buildings, vegetation and other surface obstacles;
- ZTV generated for existing and proposed quarry features and activities;
- Observer height set to 1.6 m above ground level.

PRELIMINARY

Graddfa / Scale (A3):
1:40,000 @ A3

Dyddiad / Date:
Jan 2016

Darlunwyd gan:
RhE

Gwirwyd gan:
APCS

Rhif lluniad / Drawing number:
LVIA: Figure 9

Darparwyd gan / Prepared by:
**RICHARDS
MOOREHEAD & LAING LTD**
55 Stryd Y Ffynnon, Rhuthun, Sir Ddinbych, LL15 1AF, UK.
Rhif Ffôn/Fel: +44 (0)1824 704366, Ffacs/Fax: +44 (0)1824 705450,
e-bost/e-mail: rm@rmiconsult.com, Gwefan/Website: www.rmiconsult.com