

Notes:

Roof: Insulated Composite Roof Panels in Goosewing Grey RAL 7038

Rooflights: Triple skin polycarbonate, non-fragil, factory assembled rooflights to provide min 10% coverage of internal warehouse areas

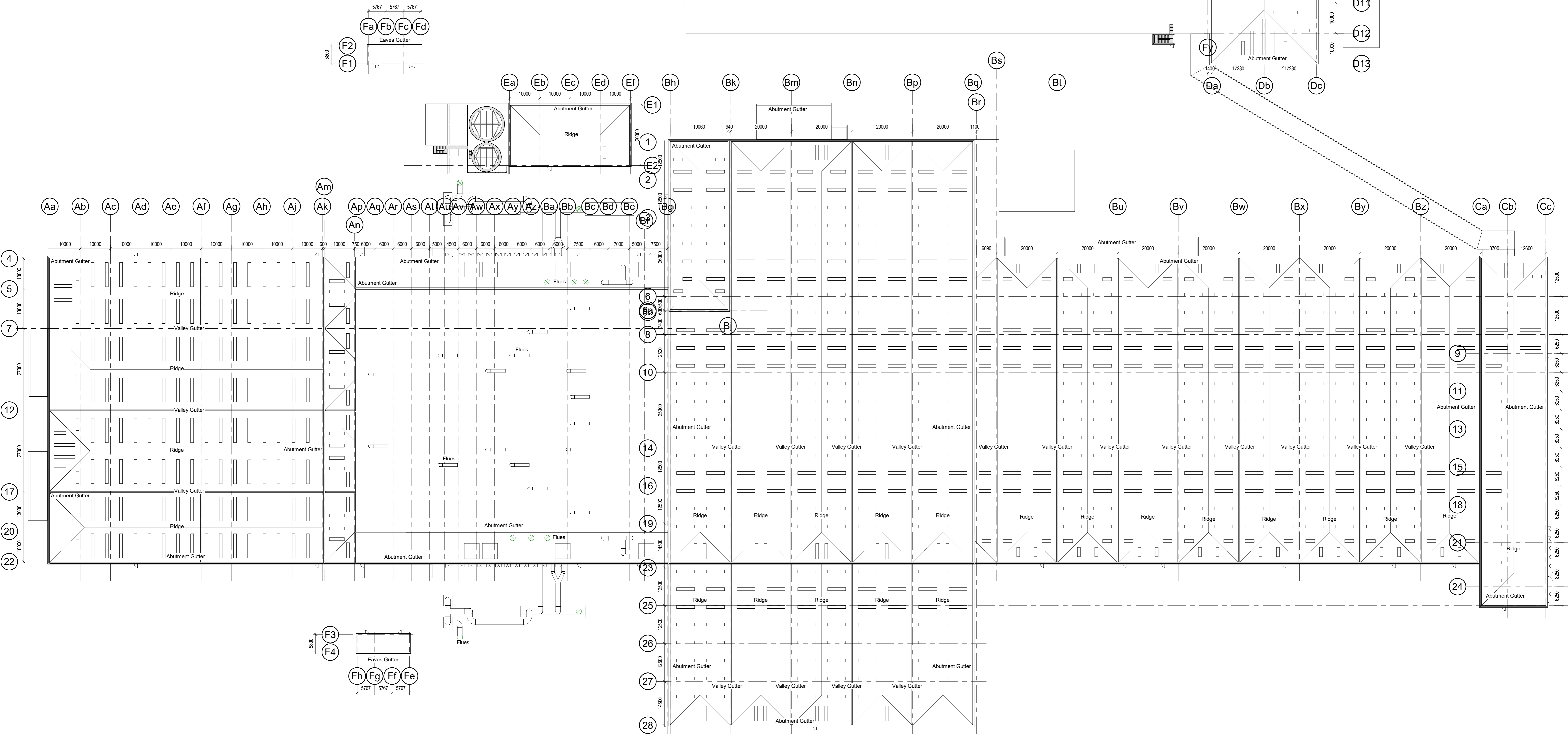

Scale Bars		TO BE USED ONLY AS GUIDANCE	
1:500	mm	1:1000	mm
1:1000	m	1:2000	m
1:2000	m	1:4000	m
1:4000	m	1:8000	m
1:8000	m	1:16000	m

#### NOTES

- All dimensions and levels are to be checked on site.
  - Any discrepancies are to be reported to the architect before any work commences.
  - This drawing shall not be scaled to ascertain any dimensions. Work to figured dimensions only.
  - This drawing shall not be reproduced without express written permission from AEW.
  - Title overlay drawings and ownership boundaries are produced using all reasonable endeavours. AEW cannot be responsible for the accuracy or scale discrepancy of base plans supplied to them.
  - All works are to be undertaken in accordance with Building Regulations and the latest British Standards.
  - All proprietary materials and products are to be used strictly in accordance with the manufacturers recommendations.
- This drawing contains the following model files: -
- 12500-AEW-B1-XX-M3-A-0001

#### CDM 2015

Client notified of duties: **YES**

Principal Designer: **ICT**

Unless noted below, all known hazards have been highlighted on the drawing.

Rev	Date	Description	Drawn	Checked	By	SY
P04	20/09/21	ISSUED FOR APPROVAL	MB	DOH		
P03	20/09/21	Updated to Client Comments	MB	DOH		
P02	20/09/21	Updated to Client comments	MB	DOH		
P01	20/09/21	Initial Drawing Issue	MB	DOH		

Status: **S2** Purpose of Issue: **For Approval**

drawing stage: **Stage 3**

client: **ICT**

project: **ICT Paper Mill**

deside: **Deside**

drawing title: **Process Buildings - Proposed Roof Plan Phase 1 & 2**

date: **08/02/21** drawn: **MB**

scale: **@ A0 1:500** checked: **DOH**