

Notes:

Roof: Insulated Composite Roof Panels in Goosewing Grey RAL 7038

Rooflights: Triple skin polycarbonate, non-fragil, factory assembled rooflights to provide min 10% coverage of internal warehouse areas

Scale Bars		TO BE USED ONLY AS GUIDANCE	
1:500	mm	1:1000	mm
1:1000	m	1:2000	m
1:2000	m	1:4000	m
1:4000	m	1:8000	m
1:8000	m	1:16000	m

NOTES

- All dimensions and levels are to be checked on site.
 - Any discrepancies are to be reported to the architect before any work commences.
 - This drawing shall not be scaled to ascertain any dimensions. Work to figured dimensions only.
 - This drawing shall not be reproduced without express written permission from AEW.
 - Title overlay drawings and ownership boundaries are produced using all reasonable endeavours. AEW cannot be responsible for the accuracy or scale discrepancy of base plans supplied to them.
 - All works are to be undertaken in accordance with Building Regulations and the latest British Standards.
 - All proprietary materials and products are to be used strictly in accordance with the manufacturers recommendations.
- This drawing contains the following model files: -
- 12500-AEW-B1-XX-M3-A-0001

CDM 2015

Client notified of duties: **YES**

Principal Designer: **ICT**

Unless noted below, all known hazards have been highlighted on the drawing.

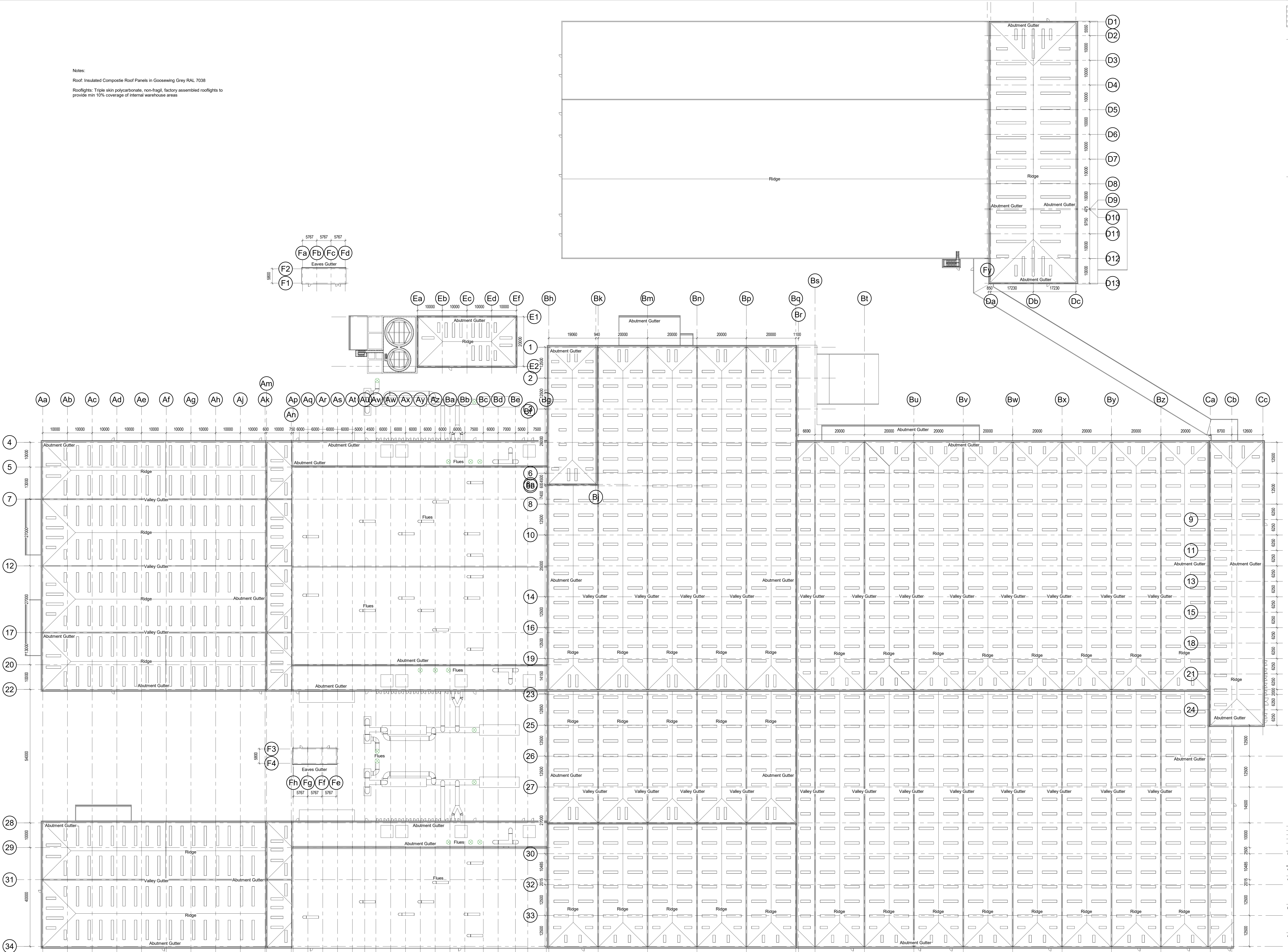

Phase 3 Roof Plan
Scale @ 1 : 500

Revision		Date		By		Check	
P04	20/09/21	ISSUED FOR APPROVAL	MB	DOH			
P03	20/09/21	Updated to Client Comments	MB	DOH			
P02	20/09/21	Updated to Client Comments	MB	DOH			
P01	20/09/21	Initial Drawing Issue	MB	DOH			
Rev	Date	Description	Drawn	Checked	By		
S2	10/08/21	For Approval					
drawing stage		Stage 3					
client		ICT					
project		ICT Paper Mill Deeside					
drawing title		Process Buildings - Proposed Roof Plan Phase 1,2 & 3					
date		08/02/21	drawn	MB			
scale @ A0		1 : 500	checked	DOH			

Rev

12500-AEW-B1-XX-DR-A-0532

Project

Drawing title

Date

Scale

AEW