

Phase 1 - West Elevation GA  
Scale @ 1 : 500

Cladding Legend

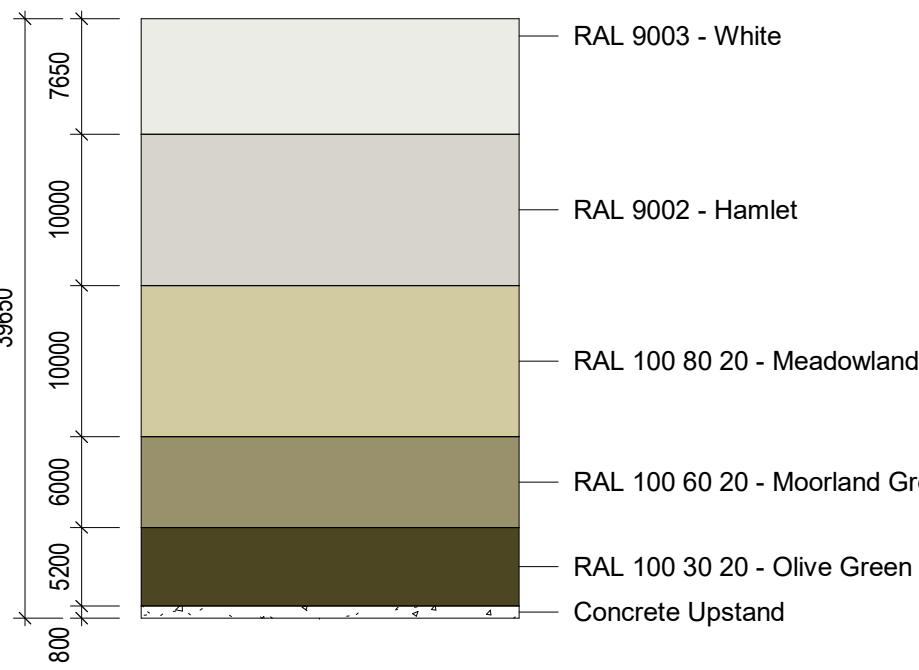

Scale Bars		TO BE USED ONLY AS GUIDANCE	
1:500	mm	1:1000	mm
1:1000	m	1:2000	m
1:2000	m	1:4000	m
1:4000	m	1:8000	m

- NOTES
- All dimensions and levels are to be checked on site.
  - Any discrepancies are to be reported to the architect before any work commences.
  - This drawing shall not be scaled to ascertain any dimensions. Work to figured dimensions only.
  - This drawing shall not be reproduced without express written permission from AEW.
  - Title overlay drawings and ownership boundaries are produced using all reasonable endeavours. AEW cannot be responsible for the accuracy or scale discrepancy of base plans supplied to them.
  - All works are to be undertaken in accordance with Building Regulations and the latest British Standards.
  - All proprietary materials and products are to be used strictly in accordance with the manufacturers recommendations.
- This drawing contains the following model files: -
- 12500-AEW-B1-XX-M3-A-0001

CDM 2015

Client notified of duties: **YES**

Principal Designer: **ICT**

Unless noted below, all known hazards have been highlighted on the drawing.

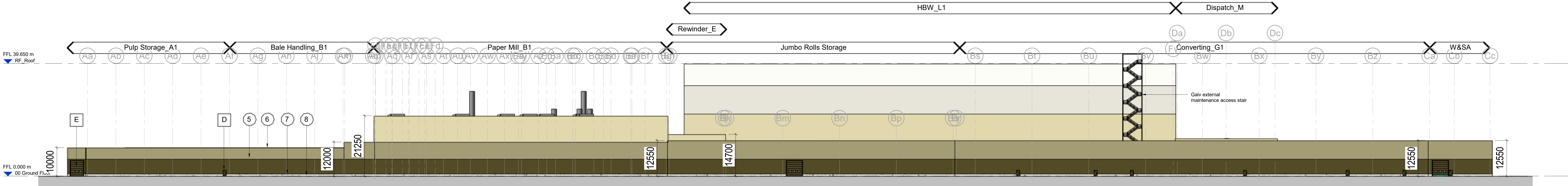

Phase 1 - South Elevation GA

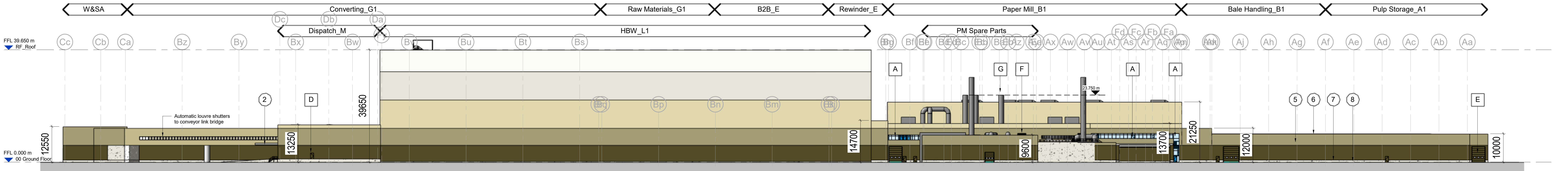

Phase 1 - North Elevation  
Scale @ 1 : 500

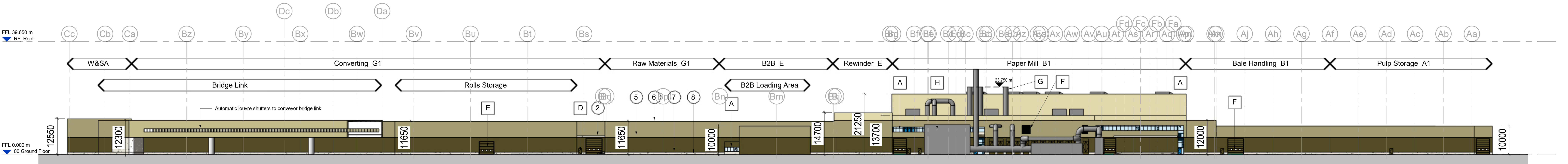

Phase 1 - North Elevation (Sectional)  
Scale @ 1 : 500

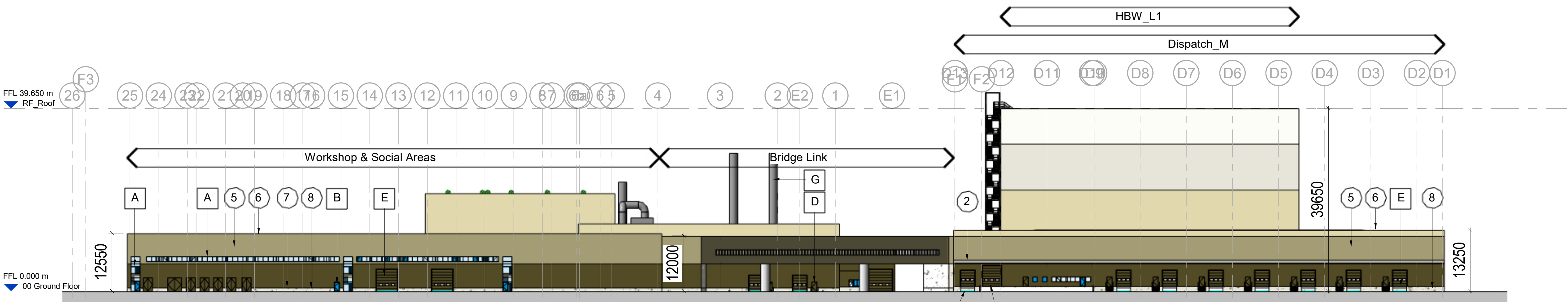

Phase 1 - East Elevation GA  
Scale @ 1 : 500

External Materials Schedule

BUILDING FABRIC - MATERIALS SYSTEM SCHEDULE

1. Profiled Built-up metal 'Roof Cladding' over-purlin system
2. Single sheet external canopy
3. GRP Rooflights, proprietary non-frangible and in-plane & triple skinned
4. Roof Gutters, proprietary insulated & membrane lined
5. Profiled Built-up metal 'Wall Cladding' vertically laid system
6. PPC Aluminium 'Parapet Coping' flashing
7. PPC Aluminium 'Base Drip' flashing
8. Concrete Wall Plinth

BUILDING FABRIC - MATERIALS COMPONENT SCHEDULE

- |   |                                                                                                     |
|---|-----------------------------------------------------------------------------------------------------|
| A | PPC Aluminium - Window system with solar control double glazed infill units & look-a-like spandrels |
| B | PPC Aluminium - Door system with solar control double glazed infill units                           |
| C | Translucent Wall Panels                                                                             |
| D | PPC Galvanised Steel - Personnel Access (Escape) & PM Facade Doorset                                |
| E | Sectional Insulated Shutter                                                                         |
| F | External Louvre                                                                                     |
| G | Exhaust Stack/Roof Ventilators                                                                      |
| H | Indicative External Plant to ICT requirements                                                       |

PK4	21/09/21	External elevation view depth amended	TF	DOH
PK3	20/09/21	ISSUED FOR APPROVAL	MB	DOH
PK2	27/09/21	Updated to Clients Comments	g	DOH
PK1	20/09/21	Updated to Client comments	MB	DOH
Rev	Date	Description	Drawn By	Checked By
Status		Purpose of issue		
S2	For Approval			
drawing stage: <b>Stage 3</b>				
client:				
ICT				
project:				
ICT Paper Mill				
Deeside				
drawing title:				
Process Buildings - Proposed GA Elevations - Phase 1				
date: 08/02/21				
scale @ A0		drawn	MB	
As indicated		checked	DOH	