

Phase 2 - West Elevation GA
Scale @ 1 : 500

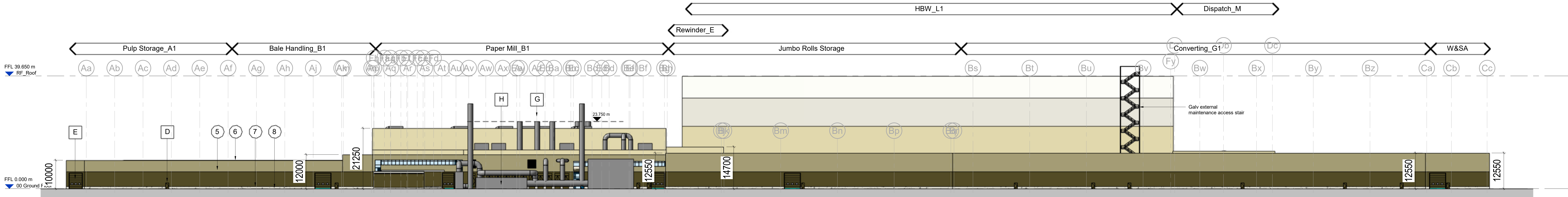

Phase 2 - South Elevation GA
Scale @ 1 : 500

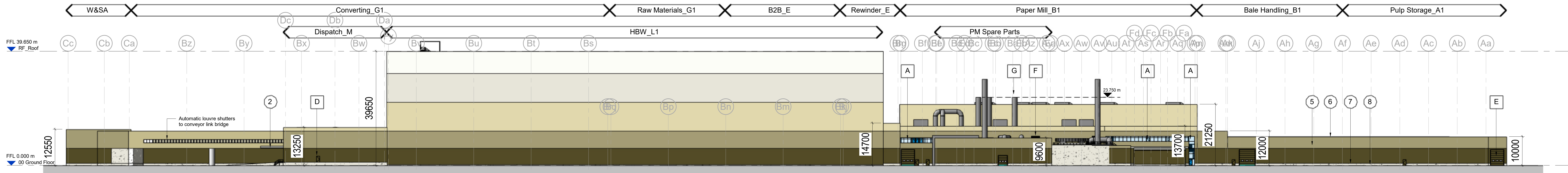

Phase 2 - North Elevation
Scale @ 1 : 500

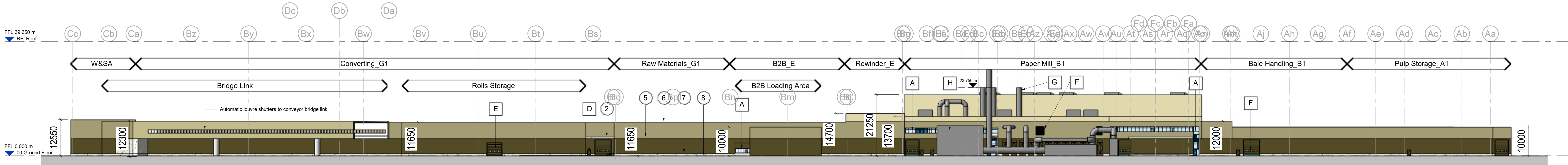

Phase 2 - North Elevation (Sectional)
Scale @ 1 : 500

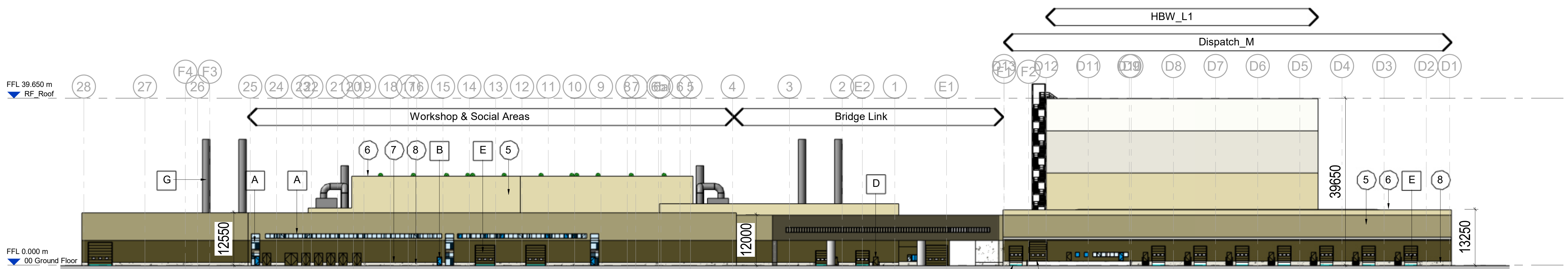

Phase 2 - East Elevation GA
Scale @ 1 : 500

Cladding Legend

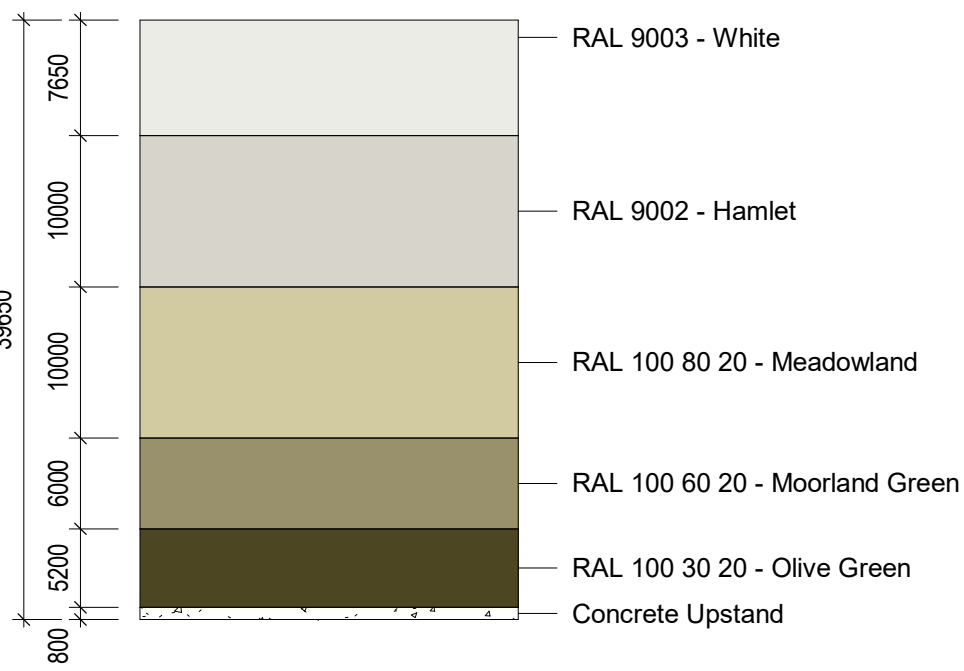

Scale Bars			
TO BE USED ONLY AS GUIDANCE			
1:500	mm	1:1000	mm
1:2500	m	1:5000	m
1:10000	m	1:25000	m

NOTES

- All dimensions and levels are to be checked on site.
 - Any discrepancies are to be reported to the architect before any work commences.
 - This drawing shall not be scaled to ascertain any dimensions. Work to figured dimensions only.
 - This drawing shall not be reproduced without express written permission from AEW.
 - Title overlay drawings and ownership boundaries are produced using all reasonable endeavours. AEW cannot be responsible for the accuracy or scale discrepancy of base plans supplied to them.
 - All works are to be undertaken in accordance with Building Regulations and the latest British Standards.
 - All proprietary materials and products are to be used strictly in accordance with the manufacturers recommendations.
- This drawing contains the following model files: -
12500-AEW-B1-XX-M3-A-0001

CDM 2015

Client notified of duties: **YES**
Principal Designer: **ICT**
Unless noted below, all known hazards have been highlighted on the drawing.

External Materials Schedule

BUILDING FABRIC - MATERIALS SYSTEM SCHEDULE

- | | |
|---|---|
| 1 | Profiled Built-up metal 'Roof Cladding' over-purlin system |
| 2 | Single sheet external canopy |
| 3 | GRP Rooflights, proprietary non-fragile and in-plane & triple skinned |
| 4 | Roof Gutters, proprietary insulated & membrane lined |
| 5 | Profiled Built-up metal 'Wall Cladding' vertically laid system |
| 6 | PPC Aluminium 'Parapet Coping' flashing |
| 7 | PPC Aluminium 'Base Drip' flashing |
| 8 | Concrete Wall Plinth |

BUILDING FABRIC - MATERIALS COMPONENT SCHEDULE

- | | |
|---|---|
| A | PPC Aluminium - Window system with solar control double glazed infill units & look-a-like spandrels |
| B | PPC Aluminium - Door system with solar control double glazed infill units |
| C | Translucent Wall Panels |
| D | PPC Galvanised Steel - Personnel Access (Escape) & PM Facade Doorset |
| E | Sectional Insulated Shutter |
| F | External Louvre |
| G | Exhaust Stack/Roof Ventilators |
| H | Indicative External Plant to ICT requirements |

Revision			
Rev	Date	Description	Drawn by
P05	21/09/21	Eastern elevation view depth amended	TF
P04	20/09/21	BSULED FOR APPROVAL	MB
P03	20/09/21	Updated to Clients Comments	DOH
P02	20/09/21	Updated to Client comments	MB
P01	21/09/21	Initial Drawing Issue	MB

Drawing			
Status	Purpose of issue	Drawn by	Checked by
S2	For Approval		
drawing stage: Stage 3			
client: ICT			
project: ICT Paper Mill Deeside			
drawing title: Process Buildings - Proposed GA Elevations - Phase 1 & 2			
date: 08/02/21			
scale @ A0: As indicated			
drawn: MB			
checked: DOH			