

Notes:

Roof: Insulated Composite Roof Panels in Goosewing Grey RAL 7038

Rooflights: Triple skin polycarbonate, non-fragil, factory assembled rooflights to provide min 10% coverage of internal warehouse areas

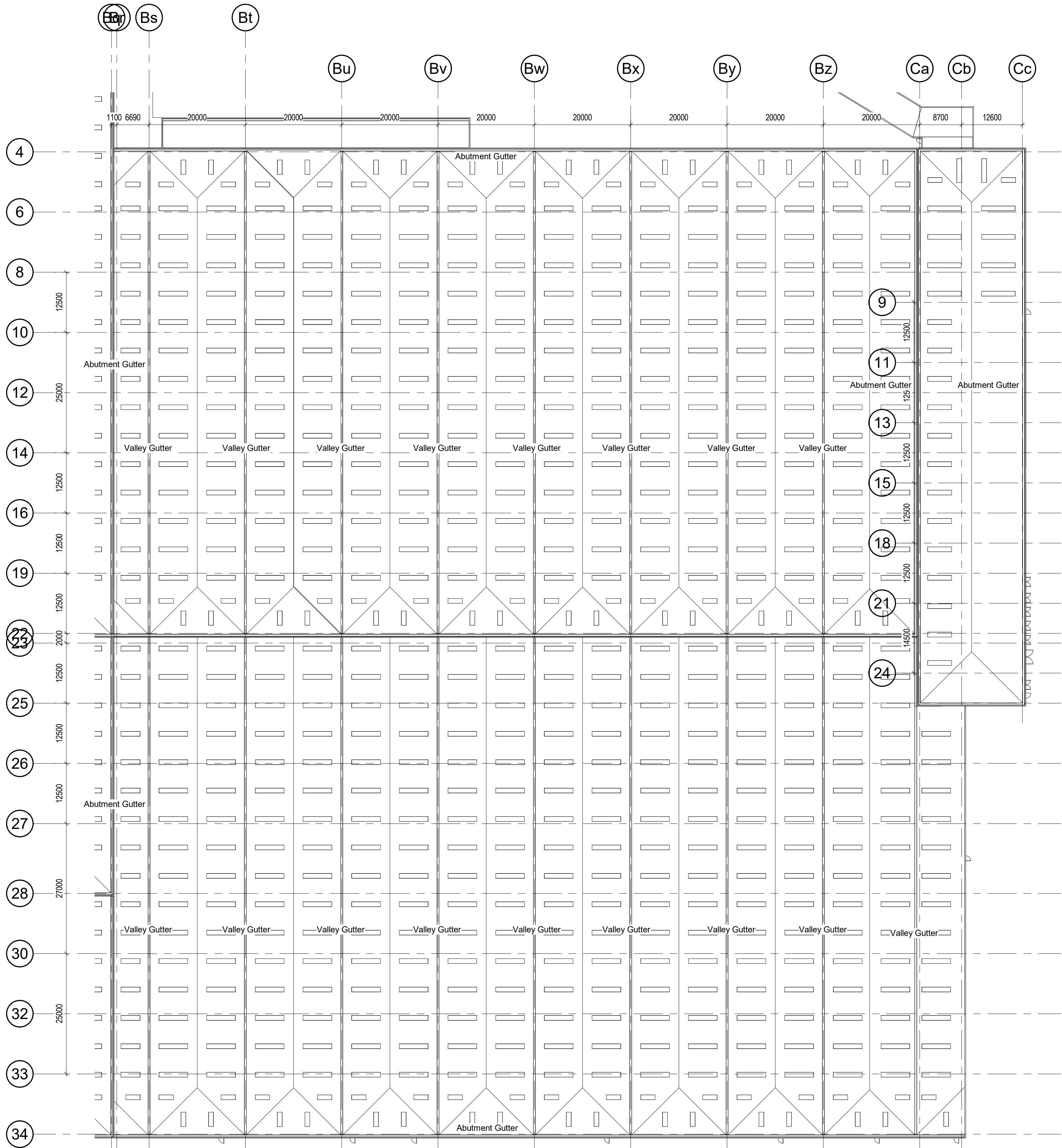

Zone 1 - GA Roof Plan

Scale @ 1 : 500

Scale Bars		TO BE USED ONLY AS GUIDANCE			
1:100	mm	0	1000	2000	5000
1:200	mm	0	500	1000	2500
1:500	M	0	5	15	25
1:1250	M	0	10	30	50

NOTES

- All dimensions and levels are to be checked on site.
- Any discrepancies are to be reported to the architect before any work commences
- This drawing shall not be scaled to ascertain any dimensions. Work to figured dimensions only.
- This drawing shall not be reproduced without express written permission from AEW.
- Title overlay drawings and ownership boundaries are produced using all reasonable endeavors. AEW cannot be responsible for the accuracy or scale discrepancy of base plans supplied to them.
- All works are to be undertaken in accordance with Building Regulations and the latest British Standards.
- All proprietary materials and products are to be used strictly in accordance with the manufacturers recommendations.

This drawing contains the following model files: -

12500-AEW-B1-XX-M3-A-0001

CDM 2015

Client notified of duties: **YES**

Principal Designer: **ICT**

Unless noted below, all known hazards have been highlighted on the drawing.

P02	20/09/21	ISSUED FOR APPROVAL	MB	DOH
P01	27/09/21	Initial Issue	TF	DOH
Rev	Date	Description	Drawn by	Checked By

Status: S2 Purpose of Issue: For Approval

drawing stage: **Stage 3**

client:

ICT

project:

**ICT Paper Mill
Deeside**

drawing title:

**Process Zone 1 - Proposed GA Roof
Plan**

date: 08/02/21 drawn: TF
scale @ A1: 1 : 500 checked: DOH

Rev
P02

Proj No
12500-AEW-B1-XX-DR-A-0651

aew architects
0161 214 4370
www.aewarchitects.com
aew