

Zone 4 - East Elevation
Scale @ 1 : 500

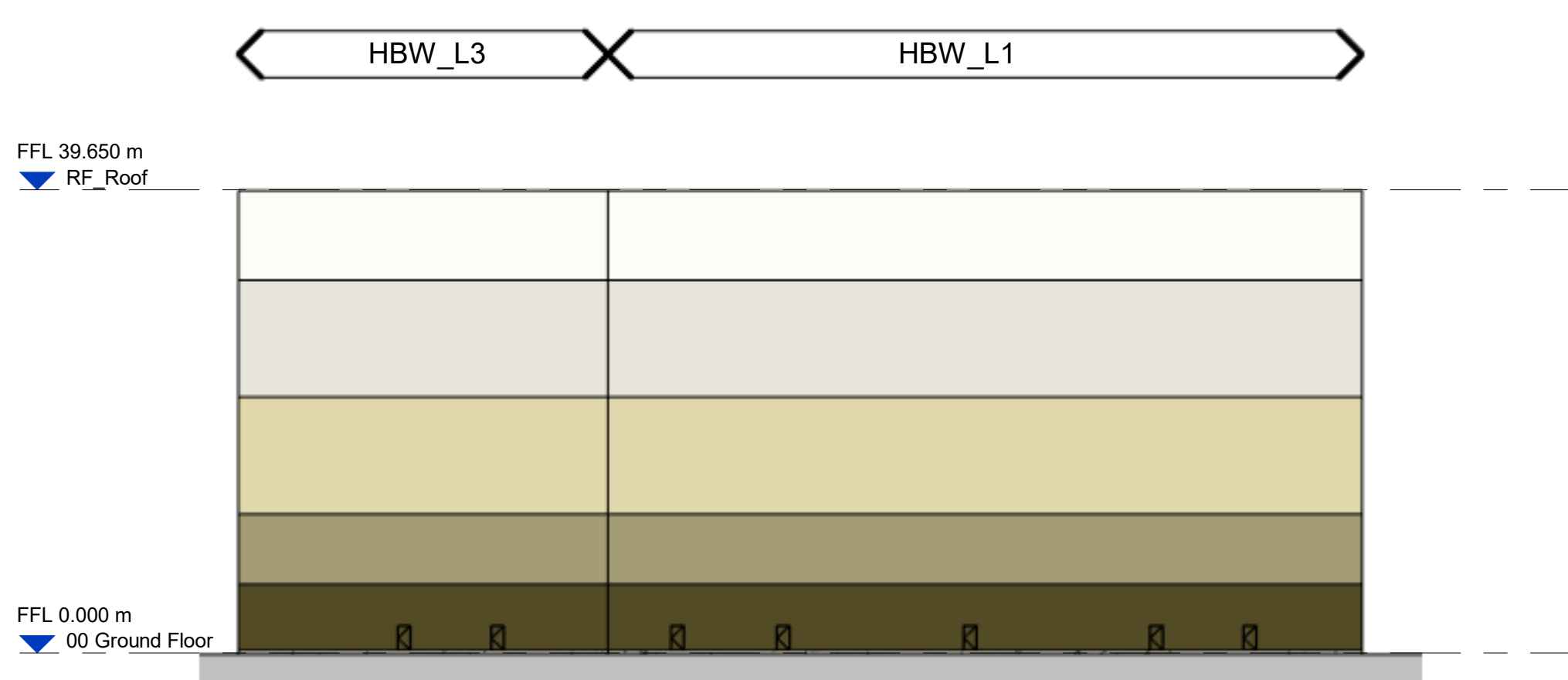

Zone 4 - West Elevation
Scale @ 1 : 500

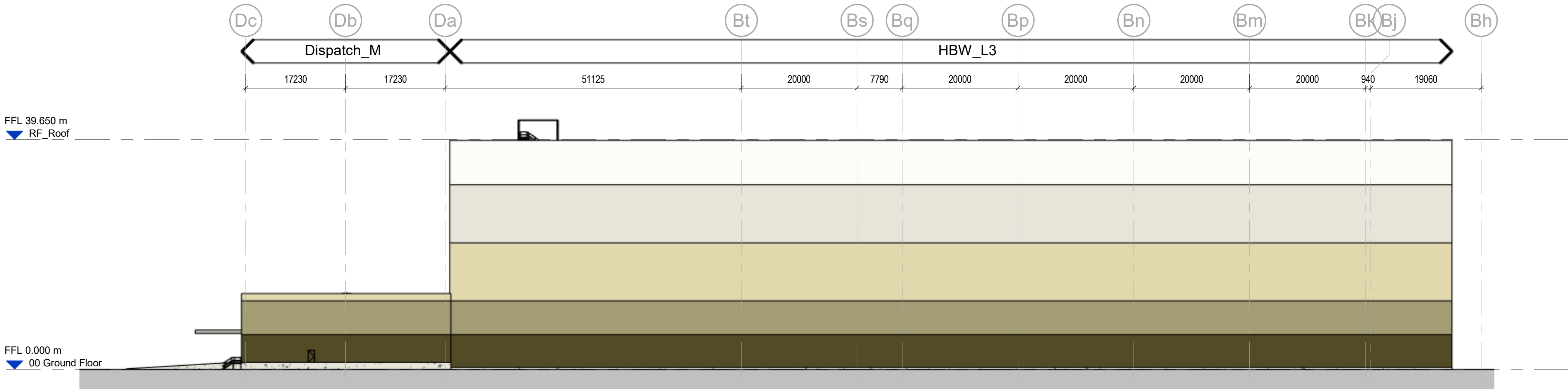

Zone 4 - North Elevation
Scale @ 1 : 500

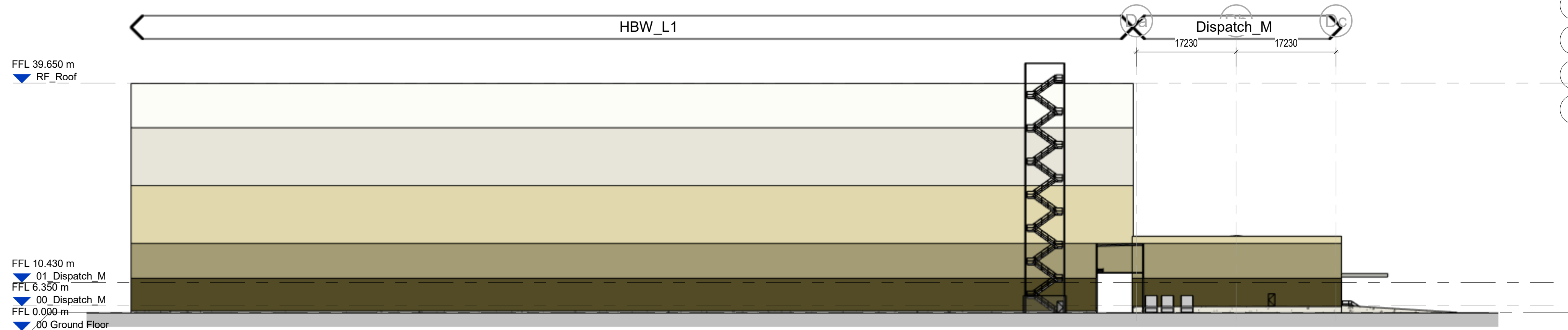

Zone 4 - South Elevation
Scale @ 1 : 500

Scale Bars		TO BE USED ONLY AS GUIDANCE	
1:100	mm	0 1000 2000 3000 4000 5000	
1:200	mm	0 1000 2000 3000 4000 5000	
1:500	M	0 5 10 15 20 25	
1:1250	M	0 10 20 30 40 50 60 70	

NOTES

- All dimensions and levels are to be checked on site.
- Any discrepancies are to be reported to the architect before any work commences
- This drawing shall not be scaled to ascertain any dimensions. Work to figured dimensions only.
- This drawing shall not be reproduced without express written permission from AEW.
- Title overlay drawings and ownership boundaries are produced using all reasonable endeavors. AEW cannot be responsible for the accuracy or scale discrepancy of base plans supplied to them.
- All works are to be undertaken in accordance with Building Regulations and the latest British Standards.
- All proprietary materials and products are to be used strictly in accordance with the manufacturers recommendations

This drawing contains the following model files: -

12500-AEW-B1-XX-M3-A-0001

CDM 2015

Client notified of duties: **YES**
Principal Designer: **ICT**

Unless noted below, all known hazards have been highlighted on the drawing.

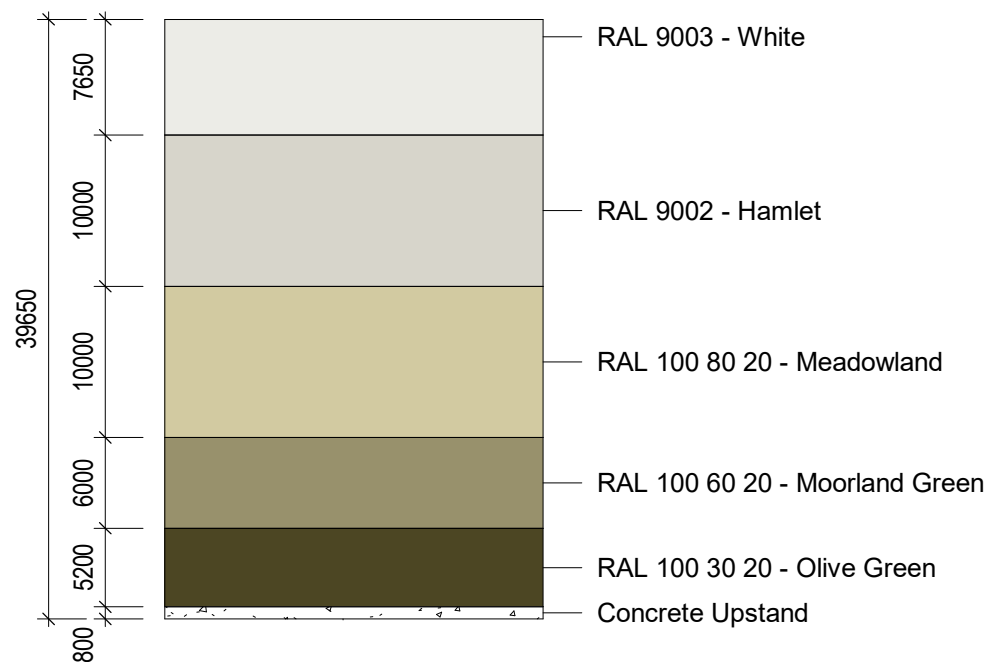

Cladding Legend
Scale @ 1 : 500

BUILDING FABRIC - MATERIALS SYSTEM SCHEDULE

1. Profiled Built-up metal 'Roof Cladding' over-purlin system
2. Single sheet external canopy
3. GRP Rooflights, proprietary non-fragile and in-plane & triple skinned
4. Roof Gutters, proprietary insulated & membrane lined
5. Profiled Built-up metal 'Wall Cladding' vertically laid system
6. PPC Aluminium 'Parapet Coping' flashing
7. PPC Aluminium 'Base Drip' flashing
8. Concrete Wall Plinth

BUILDING FABRIC - MATERIALS COMPONENT SCHEDULE

- | | |
|---|---|
| A | PPC Aluminium - Window system with solar control double glazed infill units & look-a-like spandrels |
| B | PPC Aluminium - Door system with solar control double glazed infill units |
| C | Translucent Wall Panels |
| D | PPC Galvanised Steel - Personnel Access (Escape) & PM Facade Doorset |
| E | Sectional Insulated Shutter |
| F | External Louvre |
| G | Exhaust Stack/Roof Ventilators (final locations TBC) |
| H | Indicative External Plant to ICT requirements |

P02	20/09/21	ISSUED FOR APPROVAL	MB	DOH
P01	27/09/21	Initial Issue	TF	DOH
Rev	Date	Description	Drawn by	Checked By

Status: S2 Purpose of Issue: For Approval

drawing stage: **Stage 3**

client:

ICT

project:

ICT Paper Mill
Deeside

drawing title:

Process Zone 4 - Proposed GA
Elevations

date: 08/02/21 drawn: TF
scale @ A1: As indicated checked: DOH

Rev
P02

Dwg No
12500-AEW-B1-XX-DR-A-0564

aew architects
0161 214 4370
www.aewarchitects.com
aew