

Water Treatment East Elevation
Scale @ 1 : 200

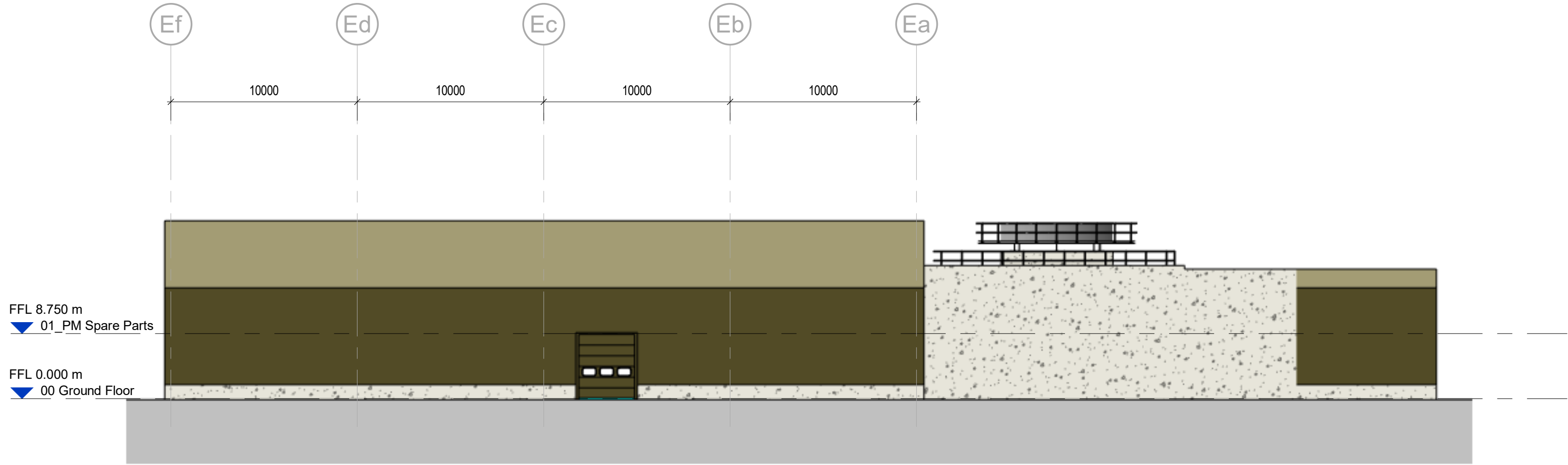

Water Treatment North Elevation
Scale @ 1 : 200

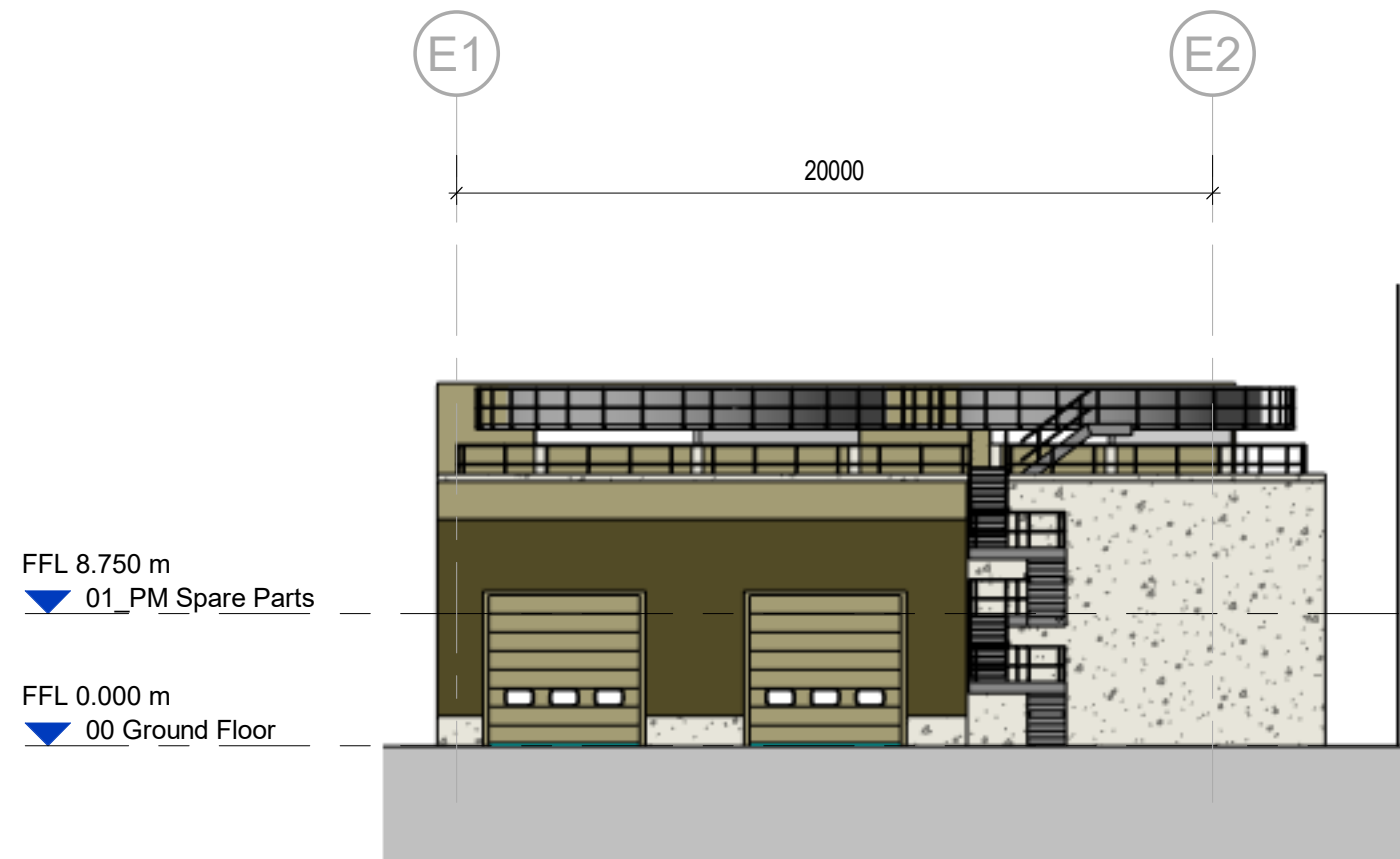

Water Treatment West Elevation
Scale @ 1 : 200

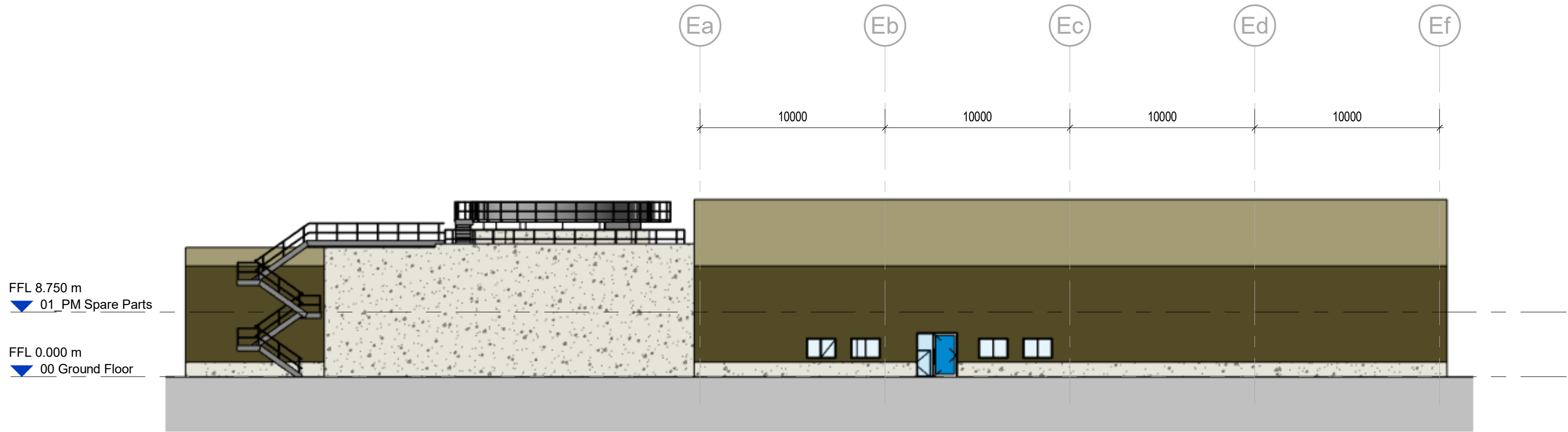

Water Treatment South Elevation
Scale @ 1 : 200

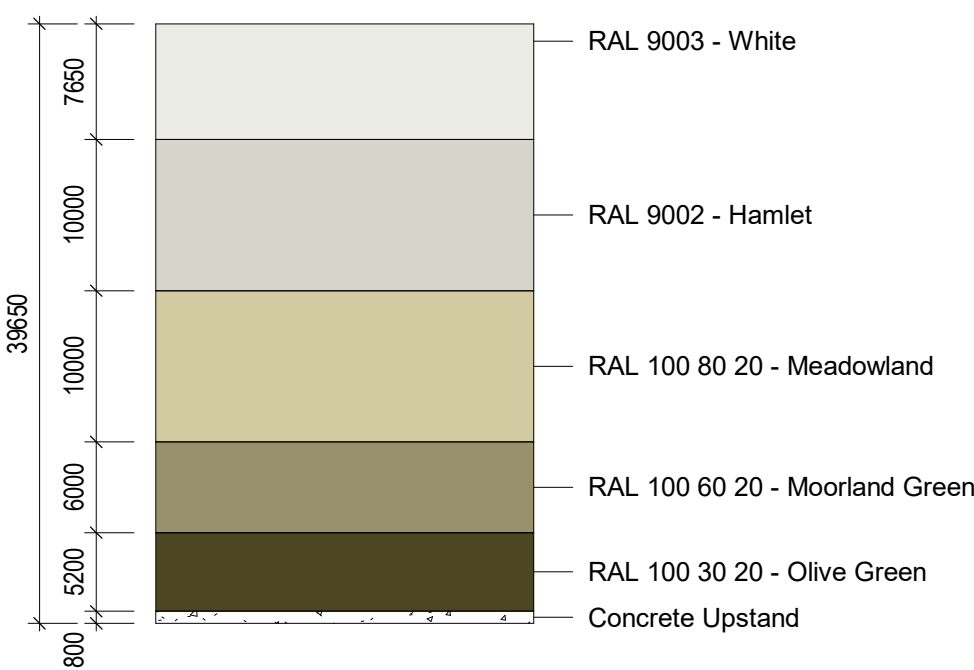

Cladding Legend
Scale @ 1 : 500

BUILDING FABRIC - MATERIALS SYSTEM SCHEDULE

1. Profiled Built-up metal 'Roof Cladding' over-purlin system
2. Single sheet external canopy
3. GRP Rooflights, proprietary non-fragile and in-plane & triple skinned
4. Roof Gutters, proprietary insulated & membrane lined
5. Profiled Built-up metal 'Wall Cladding' vertically laid system
6. PPC Aluminium 'Parapet Coping' flashing
7. PPC Aluminium 'Base Drip' flashing
8. Concrete Wall Plinth

BUILDING FABRIC - MATERIALS COMPONENT SCHEDULE

- A. PPC Aluminium - Window system with solar control double glazed infill units & look-a-like spandrels
- B. PPC Aluminium - Door system with solar control double glazed infill units
- C. Translucent Wall Panels
- D. PPC Galvanised Steel - Personnel Access (Escape) & PM Facade Doorset
- E. Sectional Insulated Shutter
- F. External Louvre
- G. Exhaust Stack/Roof Ventilators (final locations TBC)
- H. Indicative External Plant to ICT requirements

Scale Bars		TO BE USED ONLY AS GUIDANCE			
1:100	mm	0	1000	2000	5000
1:200	mm	0	500	1000	2500
1:500	M	0	5	15	25
1:1250	M	0	10	30	50

NOTES

- All dimensions and levels are to be checked on site.
- Any discrepancies are to be reported to the architect before any work commences
- This drawing shall not be scaled to ascertain any dimensions. Work to figured dimensions only.
- This drawing shall not be reproduced without express written permission from AEW.
- Title overlay drawings and ownership boundaries are produced using all reasonable endeavors. AEW cannot be responsible for the accuracy or scale discrepancy of base plans supplied to them.
- All works are to be undertaken in accordance with Building Regulations and the latest British Standards.
- All proprietary materials and products are to be used strictly in accordance with the manufacturers recommendations.

This drawing contains the following model files: -
12500-AEW-B1-XX-M3-A-0001

CDM 2015

Client notified of duties: **YES**
Principal Designer: **ICT**

Unless noted below, all known hazards have been highlighted on the drawing.

P02	20/09/21	ISSUED FOR APPROVAL	MB	DOH
P01	27/09/21	Initial Issue	TF	DOH
Rev	Date	Description	Drawn by	Checked By

Status	Purpose of Issue
S2	For Approval

drawing stage **Stage 3**

client

ICT

project

**ICT Paper Mill
Deeside**

drawing title

Water Treatment - Details Sheet 2

date 25/08/21 drawn TF
scale @ A1 As indicated checked DOH

Rev
P02

Proj No
12500-AEW-B1-XX-DR-A-0591

aew architects
0161 214 4370
www.aewarchitects.com
aew