

00 Mill Station Ground Floor GA
Scale @ 1 : 100

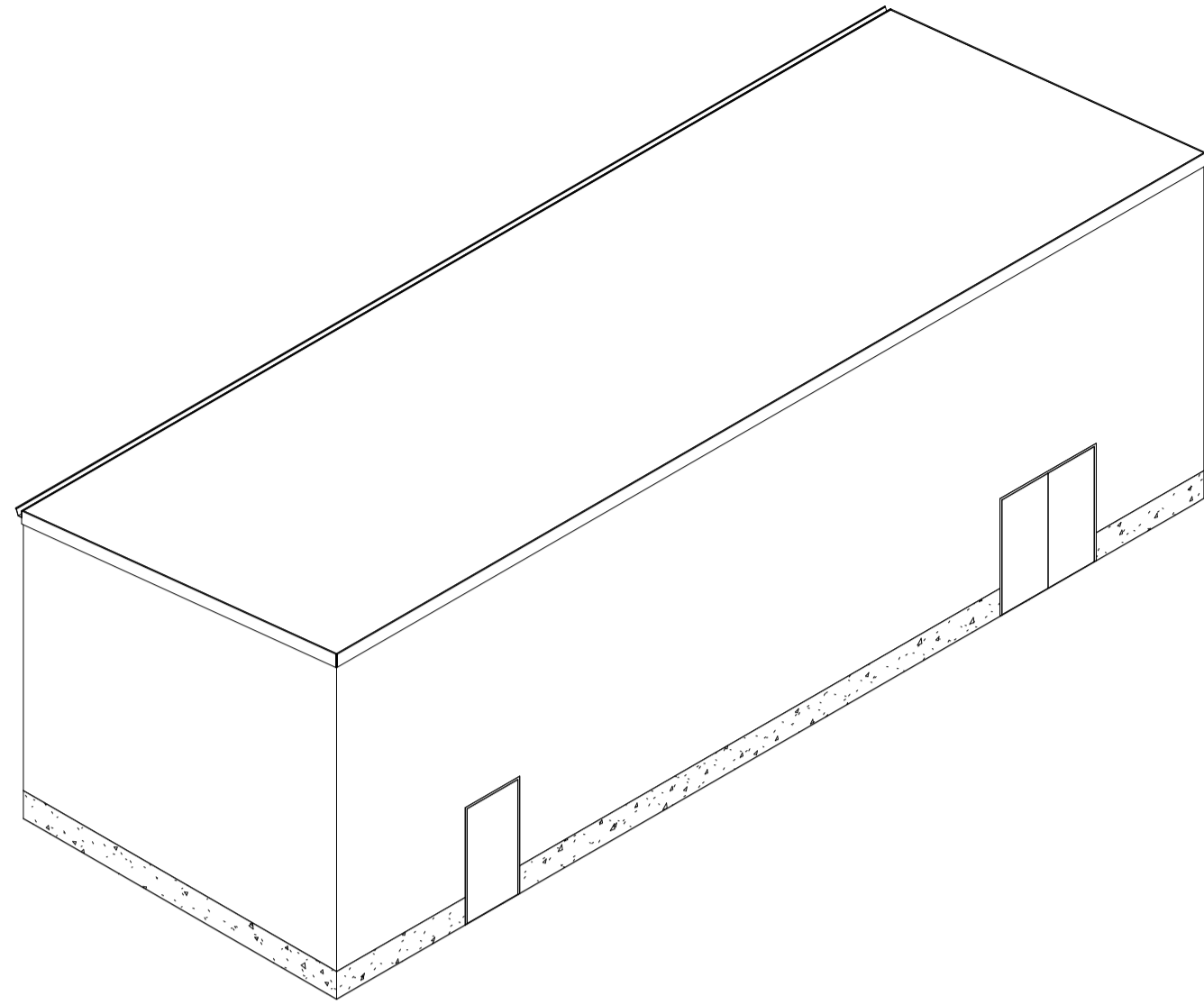

Mill Station Isometric
Scale @

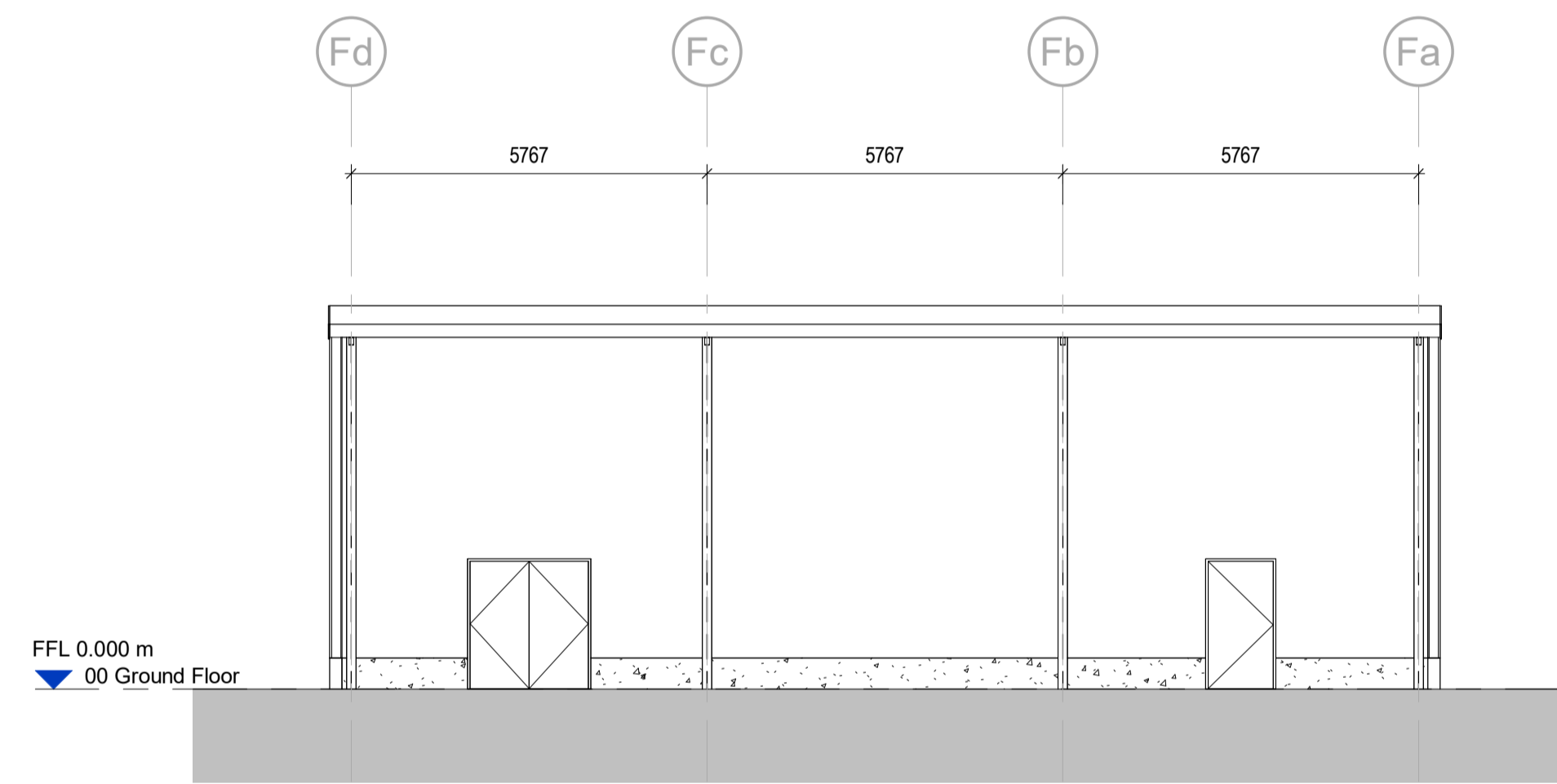

S-A Typical Mill Station Long Section
Scale @ 1 : 100

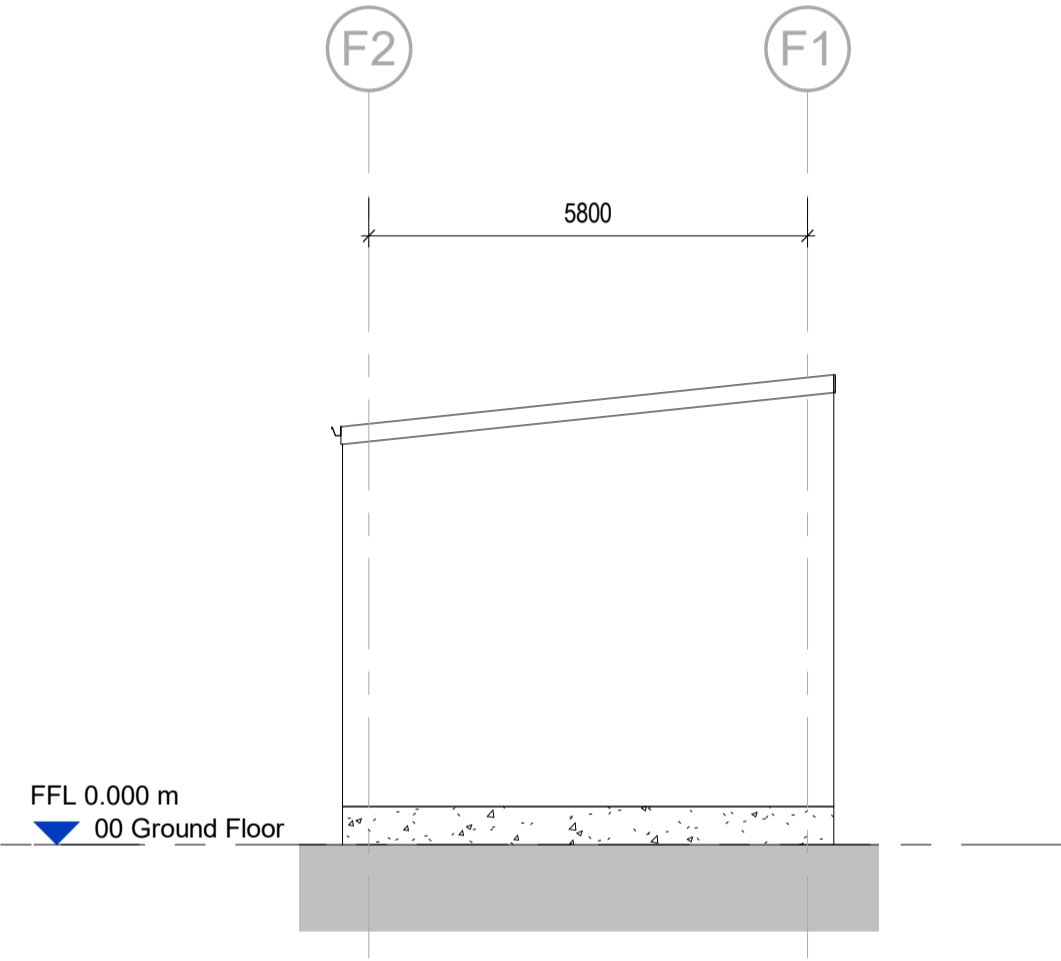

E-A Typical Mill Station Elevation A
Scale @ 1 : 100

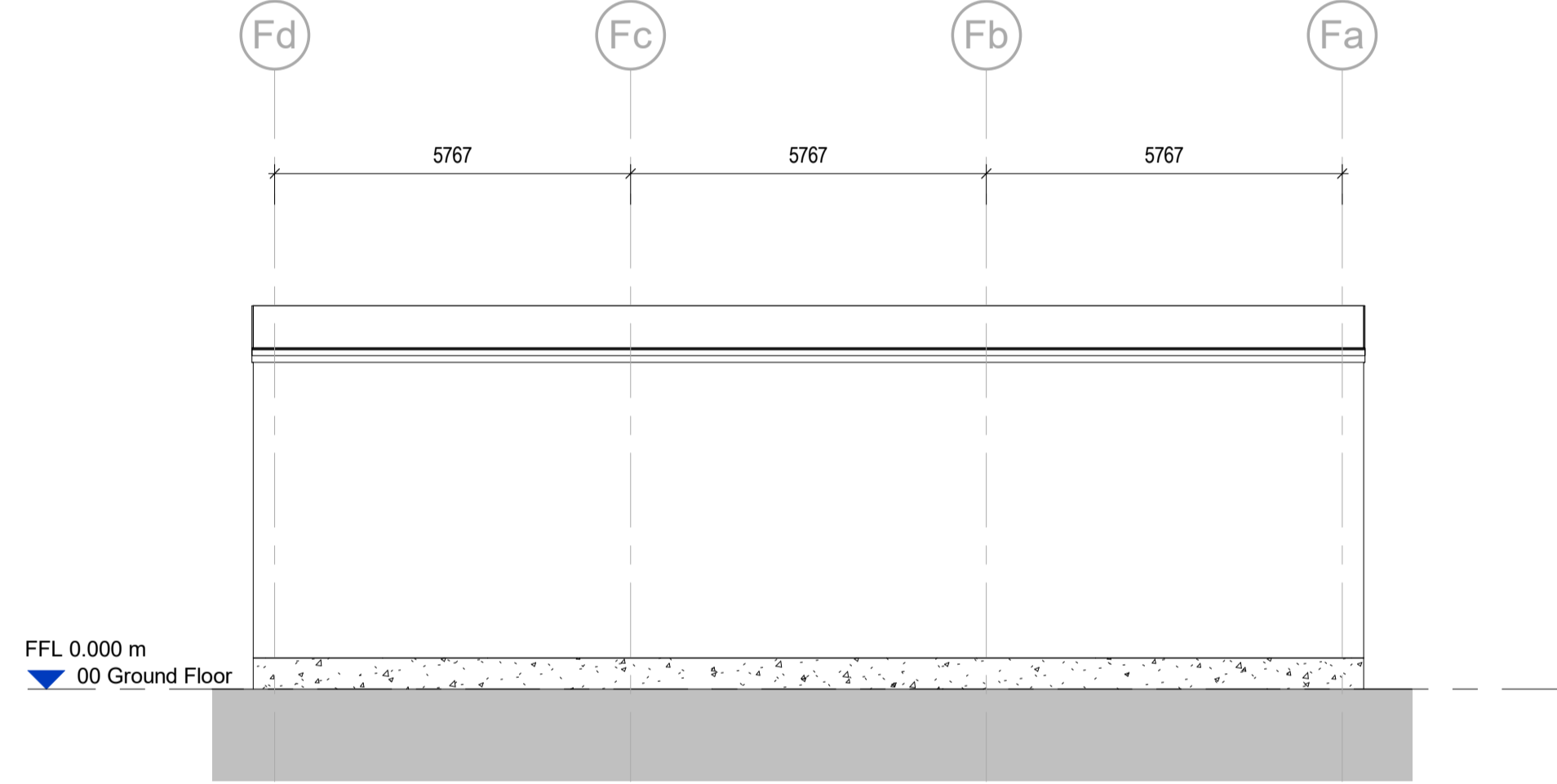

E-B Typical Mill Station Elevation B
Scale @ 1 : 100

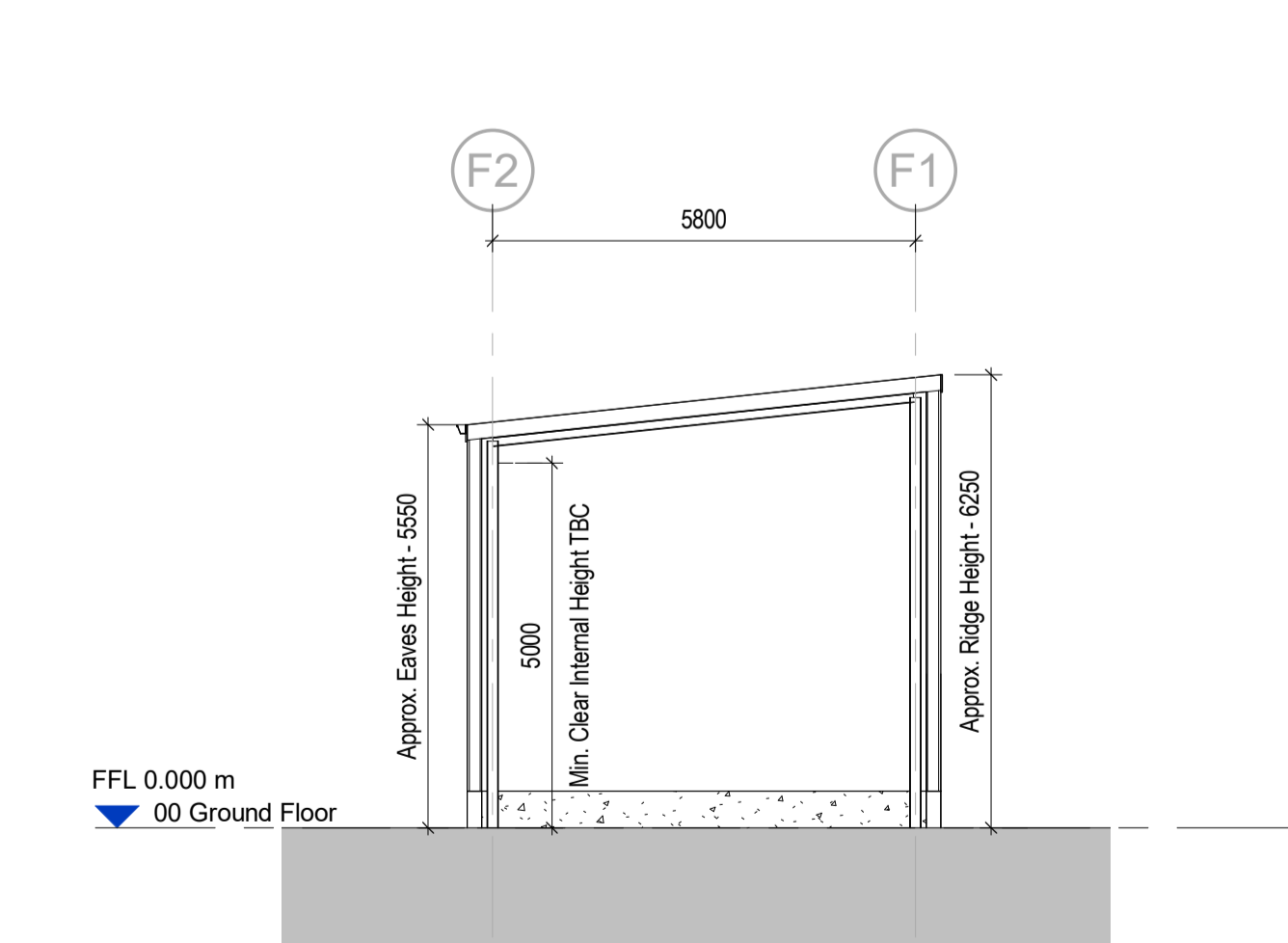

S-B Typical Mill Station Short Section
Scale @ 1 : 100

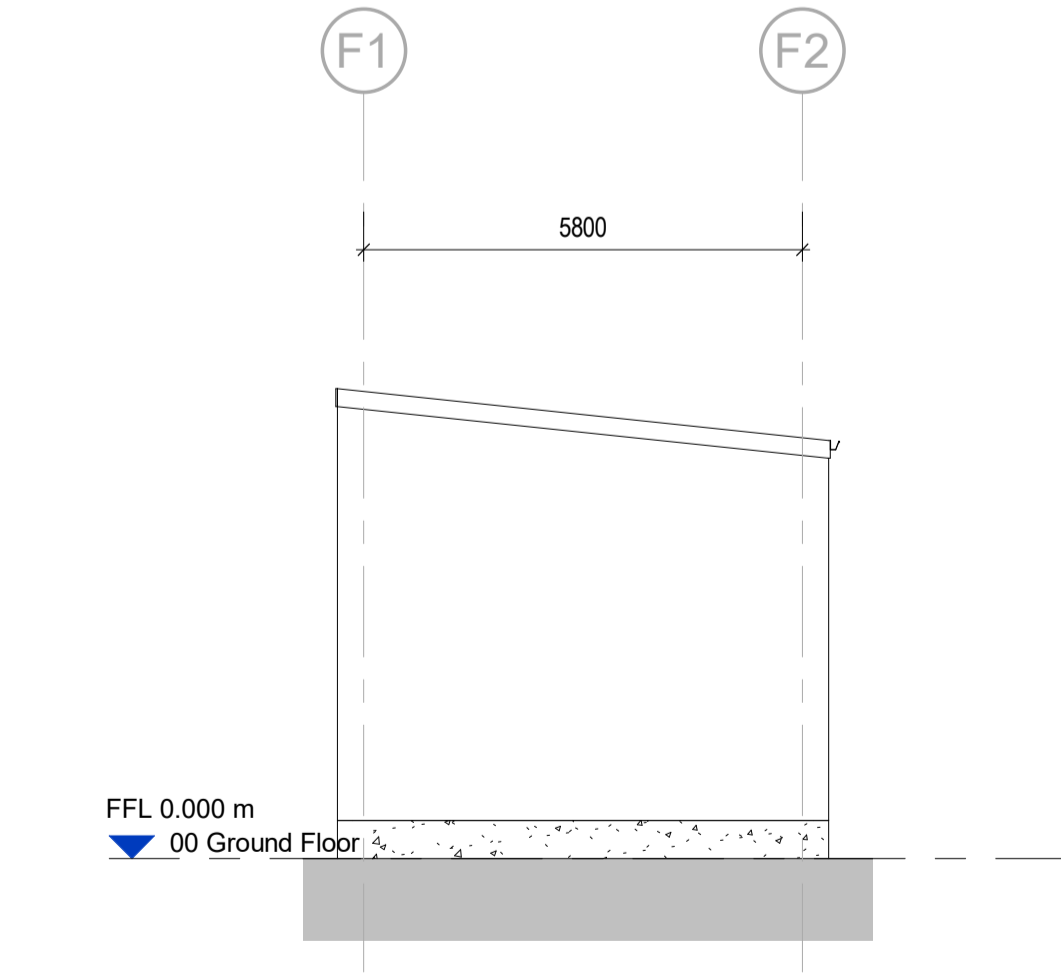

E-C Typical Mill Station Elevation C
Scale @ 1 : 100

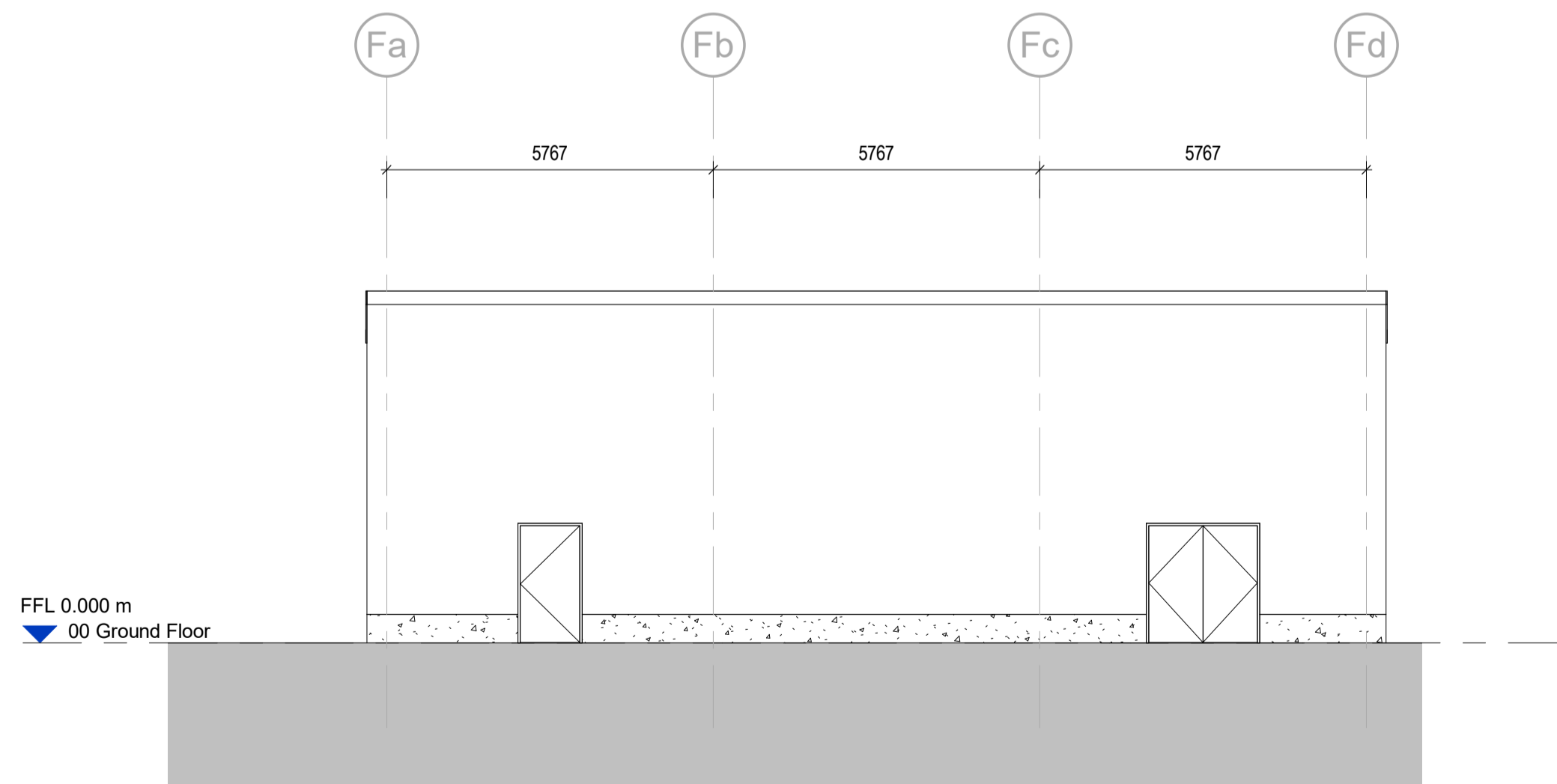

E-D Typical Mill Station Elevation D
Scale @ 1 : 100

Scale Bars		TO BE USED ONLY AS GUIDANCE	
1:100	mm	1000	2000
1:200	mm	500	1000
1:500	M	5	15
1:1250	M	10	30

NOTES

- All dimensions and levels are to be checked on site.
 - Any discrepancies are to be reported to the architect before any work commences.
 - This drawing shall not be scaled to ascertain any dimensions. Work to figured dimensions only.
 - This drawing shall not be reproduced without express written permission from AEW.
 - Title overlay drawings and ownership boundaries are produced using all reasonable endeavors. AEW cannot be responsible for the accuracy or scale discrepancy of base plans supplied to them.
 - All works are to be undertaken in accordance with Building Regulations and the latest British Standards.
 - All proprietary materials and products are to be used strictly in accordance with the manufacturers recommendations.
- This drawing contains the following model files: -
- 12500-AEW-B1-XX-M3-A-0001

CDM 2015

Client notified of duties: **YES**
Principal Designer: **ICT**

Unless noted below, all known hazards have been highlighted on the drawing.

Refer to AEW Site Plan 12500-AEW-SI-XX-DR-A-0504 for locations of Mill Stations

P02	20/09/21	ISSUED FOR APPROVAL	MB	DOH
P01	27/08/21	Initial Issue	TF	DOH
Rev	Date	Description	Drawn by	Checked By
S2		For Approval		

drawing stage **Stage 3**

client

ICT

project

ICT Paper Mill Deeside

drawing title

Typical Mill Station Details

date 25/08/21 drawn TF
scale @ A1 1 : 100 checked DOH

Rev
P02

Dwg No
12500-AEW-B1-ZZ-DR-A-0598

aew architects
0161 214 4370
www.aewarchitects.com
ae