

Permit

The Environmental Permitting (England & Wales) Regulations 2010

Border Waste Management Limited

Border Waste Management Limited

Manor Farm

Crick

Monmouthshire

NP26 5BR

Permit number

EPR/AB3090ZF

Permit

The Environmental Permitting (England and Wales) Regulations 2010

Permit number

EPR/AB3090ZF

The Natural Resources Body for Wales ("Natural Resources Wales") authorises, under regulation 13 of the Environmental Permitting (England and Wales) Regulations 2010

Border Waste Management Limited ("the operator"),

whose registered office is

Churchgate House

Church Road

Whitchurch

Cardiff

CF14 2DX

company registration number 07166156

to operate waste operations at

Border Waste Management Limited

Manor Farm

Crick

Monmouthshire

NP26 5BR

to the extent authorised by and subject to the conditions of this permit.

Under regulation 27(2) of the Regulations, standard rules **SR2009 No6** are conditions of this permit.

Name	Date
Holly Noble	12/11/2015

Authorised on behalf of Natural Resources Wales

Schedule 1 - Site plan

This is the plan referred to in the standard rules SR2009 No6

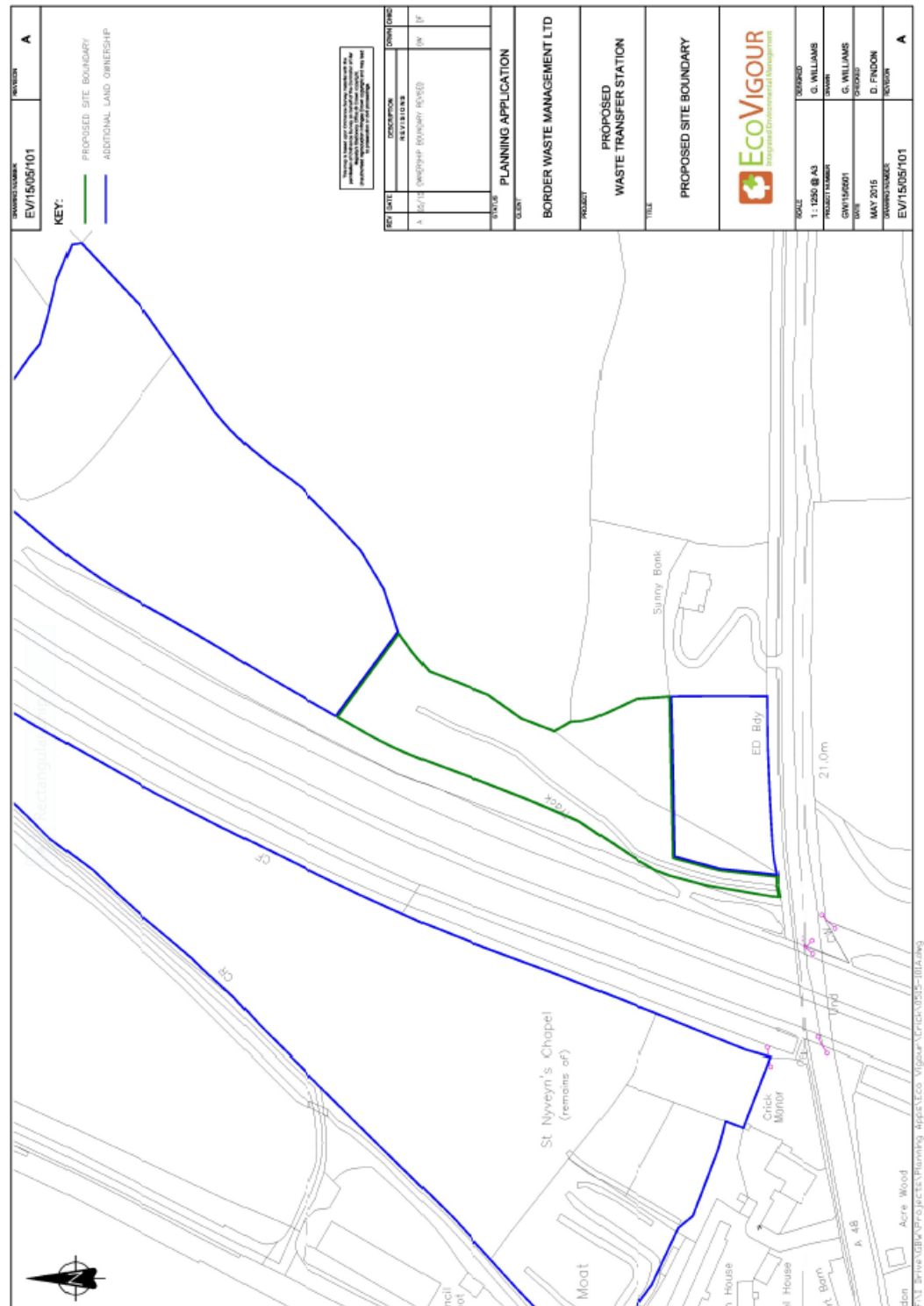

© Crown Copyright and database right 2015. Ordnance Survey licence number 100019741.

END OF PERMIT