

## **Permit with introductory note**

The Environmental Permitting (England & Wales) Regulations 2010

---

Mr James Edward Potter

Potters Yard  
Severn Road  
Welshpool  
Powys  
SY21 7YE

Permit number  
EPR/BP3090ST

# Potters Yard

## Permit number EPR/BP3090ST

### Introductory note

#### **This introductory note does not form a part of the permit**

The main features of the permit are as follows.

This is a tier three bespoke permit for a household waste recycling (civic amenity) site, household, commercial and industrial waste transfer station with treatment facility and a mixed end-of-life (ELV) storage and depollution facility and metal recycling site (MRS).

Treatment operations are limited to bulking up, sorting, separation, compaction, baling, shredding of wood and green waste, dewatering of road sweepings and gully waste, screening, crushing, depollution of waste motor vehicles, grading, shearing, cutting and dismantling and repair or refurbishment of Waste Electrical and Electronic Equipment (WEEE) waste.

All hazardous and non-hazardous waste shall be stored and treated on an impermeable surface with sealed drainage to foul sewer. All inert waste shall be stored and treated on hardstanding or an impermeable surface with sealed drainage to foul sewer.

The maximum quantity for waste to be accepted at the site shall not exceed 315,050 tonnes per year.

This permit does not allow the burning of any wastes, either in the open, inside buildings or in any form of incinerator.

This permit does not allow any point source emission into surface waters or groundwater. However, under the emissions of substances not controlled by emission limits rule:

- clean, rainfall dependant drainage from areas of the site not used in connection with the storage or treatment of waste may be discharged directly to surface waters, or to groundwater by seepage through the soil via a soakaway, and
- run-off from areas impermeably surfaced areas used for the storage and processing of waste only, may be discharged to foul sewer subject to a consent issued by the local water company, via suitable, well maintained interceptors as shown in drainage plan reference 1272.04.
- Clean rainfall dependant drainage to ground from areas of hardstanding used to store specified waste types only as shown in drainage plan reference 1272.04.

The status log of the permit sets out the permitting history, including any changes to the permit reference number.

**Status log of the permit**

<b>Description</b>	<b>Date</b>	<b>Comments</b>
Licence determined Licence no. 15/94	24/03/94	Original Waste Disposal Licence for waste transfer station and scrap yard issued to J. E. Potter, M. E. Potter and A. J. Potter
Modification determined Licence no. 15/94	30/12/97	Modification to regulations of special wastes.
Modification determined EAWML 47074 (previously Licence no. 15/94)	14/04/99	Modification to record keeping condition.
Modification determined EAWML 47074	09/06/00	All conditions deleted and replaced. Licence is now for a waste transfer station, scrap yard and household waste recycling (civic amenity) site.
Modification determined EAWML 47074	11/12/03	Financial provision condition deleted.
Modification determined EAWML 47074	03/10/05	Table 1.1 Specified waste management operations deleted and replaced. Licence holder is now Mr James Edward Potter only.
Modification determined EAWML 47074	03/10/05	Conditions 4.3 Fires on site deleted and replaced.
Application EPR/BP3090ST/V008 (variation and consolidation)	Duly made 07/11/13	Application to vary and update the permit to modern conditions.
Response to Schedule 5 notice sent 31/01/14	28/02/14	Information on: - treatment operations; and - site specific risk assessment.
Response to Schedule 5 notice sent 31/01/14	26/03/14	Information on: - treatment operations; and - odour management plan.
Variation determined EPR/BP3090ST	30/04/14	Varied and consolidated permit issued in modern condition format.

End of introductory note

# Permit

The Environmental Permitting (England and Wales) Regulations 2010

**Permit number**  
**EPR/BP3090ST**

The Natural Resources Body for Wales (“Natural Resources Wales”) authorises, under regulation 13 of the Environmental Permitting (England and Wales) Regulations 2010

**Mr James Edward Potter** (“the operator”),

of

**Potters Waste Management**  
**Potters Yard**  
**Severn Road**  
**Welshpool**  
**Powys**  
**SY21 7YE**

to operate waste operations at

**Potters Yard**  
**Severn Road**  
**Welshpool**  
**Powys**  
**SY21 7YE**

to the extent authorised by and subject to the conditions of this permit.

Name	Date
<b>Holly Noble</b>	<b>30/04/14</b>

Authorised on behalf of Natural Resources Wales

# Conditions

## 1 Management

### 1.1 General management

- 1.1.1 The operator shall manage and operate the activities:
- (a) in accordance with a written management system that identifies and minimises risks of pollution, including those arising from operations, maintenance, accidents, incidents, non-conformances, closure and those drawn to the attention of the operator as a result of complaints; and
  - (b) using sufficient competent persons and resources.
- 1.1.2 Records demonstrating compliance with condition 1.1.1 shall be maintained.
- 1.1.3 Any person having duties that are or may be affected by the matters set out in this permit shall have convenient access to a copy of it kept at or near the place where those duties are carried out.
- 1.1.4 The operator shall comply with the requirements of an approved competence scheme.

### 1.2 Avoidance, recovery and disposal of wastes produced by the activities

- 1.2.1 The operator shall take appropriate measures to ensure that:
- (a) the waste hierarchy referred to in Article 4 of the Waste Framework Directive is applied to the generation of waste by the activities; and
  - (b) any waste generated by the activities is treated in accordance with the waste hierarchy referred to in Article 4 of the Waste Framework Directive; and
  - (c) where disposal is necessary, this is undertaken in a manner which minimises its impact on the environment.
- 1.2.2 The operator shall review and record at least every four years whether changes to those measures should be made and take any further appropriate measures identified by a review.

## 2 Operations

### 2.1 Permitted activities

- 2.1.1 The operator is only authorised to carry out the activities specified in schedule 1 table S1.1 (the "activities").

### 2.2 The site

- 2.2.1 The activities shall not extend beyond the site, being the land shown edged in green on the site plan at schedule 7 to this permit.

### 2.3 Operating techniques

- 2.3.1 (a) The activities shall, subject to the conditions of this permit, be operated using the techniques and in the manner described in the documentation specified in schedule 1, table S1.2, unless otherwise agreed in writing by Natural Resources Wales.

- (b) If notified by Natural Resources Wales that the activities are giving rise to pollution, the operator shall submit to Natural Resources Wales for approval within the period specified, a revision of any plan or other documentation ("plan") specified in schedule 1, table S1.2 or otherwise required under this permit which identifies and minimises the risks of pollution relevant to that plan, and shall implement the approved revised plan in place of the original from the date of approval, unless otherwise agreed in writing by Natural Resources Wales.

2.3.2 Waste shall only be accepted if:

- (a) it is of a type and quantity listed in schedule 2 table(s) S2.1 [, S2.2 etc]; and
- (b) except for household waste accepted from householders, it conforms to the description in the documentation supplied by the producer and holder.

## **2.4 Technical requirements**

### **Vehicle depollution and dismantling**

2.4.1 The storage (including temporary storage) and treatment of waste motor vehicles shall meet the requirements of article 6(1) of the End-of-Life Vehicles Directive.

### **WEEE treatment**

2.4.2 The storage (including temporary storage) and treatment of WEEE shall be carried out in accordance with the technical requirements of Annex III of the WEEE Directive.

2.4.3 WEEE shall be treated using best available treatment, recovery and recycling techniques (BATRRT).

2.4.4 As a minimum, the substances, preparations and components specified in table 2.4 shall be removed from any separately collected WEEE.

**Table 2.4 Substances, preparations and components to be removed from separately collected WEEE**

- Capacitors containing Polychlorinated biphenyls (PCB)
- Mercury-containing components, such as switches or backlighting lamps
- Batteries
- Printed circuit boards of mobile phones generally, and of other devices if the surface of the printed circuit board is greater than 10 square centimetres
- Toner cartridges, liquid and pasty, as well as colour toner
- Plastic containing brominated flame retardants
- Asbestos waste and components which contain asbestos
- Cathode ray tubes
- Chlorofluorocarbons (CFC), hydrochlorofluorocarbons (HCFC), hydrofluorocarbons (HFC), or hydrocarbons (HC)
- Gas discharge lamps
- Liquid crystal displays (together with their casing where appropriate) of a surface greater than 100 square centimetres and all those back-lighted with gas discharge lamps
- External electric cables
- Components containing refractory ceramic fibres
- Components containing radioactive substances with the exception of components that are below the exemption thresholds set in Article 3 of and the Annex I to Council Directive 96/29/Euratom of 13 May 1996 laying down basic safety standards for the protection of the health of workers and the general public against the dangers arising from ionising radiation
- Electrolytic capacitors containing “substances of concern” (height > 25mm, diameter > 25 mm or proportionately similar volume)

2.4.5 All fluids contained within any WEEE shall be removed prior to further treatment.

2.4.6 Separately collected components of WEEE specified in table 2.5 shall be treated in accordance with the methods specified in that table.

**Table 2.5 Specified Treatment Methods for separately collected components of WEEE**

<b>Component</b>	<b>Specified Treatment</b>
Cathode ray tubes	The fluorescent coating shall be removed.
Gas discharge lamps	The mercury shall be removed.

2.4.7 Equipment shall be provided to record the weight of untreated WEEE accepted at, and components and materials leaving the site.

## **Hazardous waste storage and treatment**

2.4.8 Hazardous waste shall not be mixed, either with a different category of hazardous waste or with other waste, substances or materials, unless it is authorised by schedule 1 table S1.1 and appropriate measures are taken.

## **3 Emissions and monitoring**

### **3.1 Emissions of substances not controlled by emission limits**

3.1.1 Emissions of substances not controlled by emission limits (excluding odour) shall not cause pollution. The operator shall not be taken to have breached this condition if appropriate measures, including, but not limited to, those specified in any approved emissions management plan, have been taken to prevent or where that is not practicable, to minimise, those emissions.

3.1.2 The operator shall:

- (a) if notified by Natural Resources Wales that the activities are giving rise to pollution, submit to Natural Resources Wales for approval within the period specified, an emissions management plan which identifies and minimises the risks of pollution from emissions of substances not controlled by emission limits;
- (b) implement the approved emissions management plan, from the date of approval, unless otherwise agreed in writing by Natural Resources Wales.

3.1.3 All liquids in containers, whose emission to water or land could cause pollution, shall be provided with secondary containment, unless the operator has used other appropriate measures to prevent or where that is not practicable, to minimise, leakage and spillage from the primary container.

### **3.2 Odour**

3.2.1 Emissions from the activities shall be free from odour at levels likely to cause pollution outside the site, as perceived by an authorised officer of Natural Resources Wales, unless the operator has used appropriate measures, including, but not limited to, those specified in any approved odour management plan, to prevent or where that is not practicable to minimise the odour.

### **3.4 Noise and vibration**

3.4.1 Emissions from the activities shall be free from noise and vibration at levels likely to cause pollution outside the site, as perceived by an authorised officer of Natural Resources Wales, unless the operator has used appropriate measures, including, but not limited to, those specified in any approved noise and vibration management plan to prevent or where that is not practicable to minimise the noise and vibration.

3.4.2 The operator shall:

- (a) if notified by Natural Resources Wales that the activities are giving rise to pollution outside the site due to noise and vibration, submit to Natural Resources Wales for approval within the period specified, a noise and vibration management plan which identifies and minimises the risks of pollution from noise and vibration;
- (b) implement the approved noise and vibration management plan, from the date of approval, unless otherwise agreed in writing by Natural Resources Wales.

### **3.5 Pests**

3.5.1 The activities shall not give rise to the presence of pests which are likely to cause pollution, hazard or annoyance outside the boundary of the site. The operator shall not be taken to have breached this condition if appropriate measures, including, but not limited to, those specified in any approved pests management plan, have been taken to prevent or where that is not practicable, to minimise the presence of pests on the site.

- 3.5.2 The operator shall:
- (a) if notified by Natural Resources Wales, submit to Natural Resources Wales for approval within the period specified, a pests management plan which identifies and minimises risks of pollution, hazard or annoyance from pests;
  - (b) implement the pests management plan, from the date of approval, unless otherwise agreed in writing by Natural resources Wales.

## **4 Information**

### **4.1 Records**

- 4.1.1 All records required to be made by this permit shall:
- (a) be legible;
  - (b) be made as soon as reasonably practicable;
  - (c) if amended, be amended in such a way that the original and any subsequent amendments remain legible, or are capable of retrieval; and
  - (d) be retained, unless otherwise agreed in writing by Natural Resources Wales, for at least 6 years from the date when the records were made, or in the case of the following records until permit surrender:
    - (i) off-site environmental effects; and
    - (ii) matters which affect the condition of the land and groundwater.
- 4.1.2 The operator shall keep on site all records, plans and the management system required to be maintained by this permit, unless otherwise agreed in writing by Natural Resources Wales.

### **4.2 Reporting**

- 4.2.1 The operator shall send all reports and notifications required by the permit to Natural Resources Wales using the contact details supplied in writing by Natural Resources Wales.
- 4.2.2 Within one month of the end of each quarter, the operator shall submit to Natural Resources Wales using the form made available for the purpose, the information specified on the form relating to the site and the waste accepted and removed from it during the previous quarter.

### **4.3 Notifications**

- 4.3.1 Natural Resources Wales shall be notified without delay following the detection of:
- (a) any malfunction, breakdown or failure of equipment or techniques, accident, or emission of a substance not controlled by an emission limit which has caused, is causing or may cause significant pollution;
  - (b) the breach of a limit specified in the permit; or
  - (c) any significant adverse environmental effects.
- 4.3.2 Any information provided under condition 4.3.1 shall be confirmed by sending the information listed in schedule 5 to this permit within the time period specified in that schedule.

4.3.3 Where Natural Resources Wales has requested in writing that it shall be notified when the operator is to undertake monitoring and/or spot sampling, the operator shall inform Natural Resources Wales when the relevant monitoring and/or spot sampling is to take place. The operator shall provide this information to Natural Resources Wales at least 14 days before the date the monitoring is to be undertaken.

4.3.4 Natural Resources Wales shall be notified within 14 days of the occurrence of the following matters, except where such disclosure is prohibited by Stock Exchange rules:

Where the operator is a registered company:

- (a) any change in the operator's trading name, registered name or registered office address; and
- (b) any steps taken with a view to the operator going into administration, entering into a company voluntary arrangement or being wound up.

Where the operator is a corporate body other than a registered company:

- (a) any change in the operator's name or address; and
- (b) any steps taken with a view to the dissolution of the operator.

In any other case:

- (a) the death of any of the named operators (where the operator consists of more than one named individual);
- (b) any change in the operator's name(s) or address(es); and
- (c) any steps taken with a view to the operator, or any one of them, going into bankruptcy, entering into a composition or arrangement with creditors, or, in the case of them being in a partnership, dissolving the partnership.

4.3.5 Where the operator proposes to make a change in the nature or functioning, or an extension of the activities, which may have consequences for the environment and the change is not otherwise the subject of an application for approval under the Regulations or this permit:

- (a) Natural Resources Wales shall be notified at least 14 days before making the change; and
- (b) the notification shall contain a description of the proposed change in operation.

## **4.4 Interpretation**

4.4.1 In this permit the expressions listed in schedule 6 shall have the meaning given in that schedule.

4.4.2 In this permit references to reports and notifications mean written reports and notifications, except where reference is made to notification being made "without delay", in which case it may be provided by telephone.

# Schedule 1 - Operations

**Table S1.1 activities**

	<b>Description of activities for waste operations</b>	<b>Limits of activities</b>
<b>A1</b> Household waste recycling (civic amenity) site	<p><b>D15</b> Storage pending any of the operations numbered D1 to D14 (excluding temporary storage, pending collection, on the site where the waste is produced)</p> <p><b>R13</b> Storage of waste pending any of the operations numbered R1 to R12 (excluding temporary storage, pending collection, on the site where the waste is produced)</p> <p><b>D14</b> Repackaging prior to submission to any of the operations numbered D1 to D13</p> <p><b>D9</b> Physico-chemical treatment not specified elsewhere in this Annex which results in final compounds or mixtures which are discarded by means of any of the operations numbered D1 to D12 (e.g. evaporation, drying, calcination, etc.)</p> <p><b>R3</b> Recycling/ reclamation of organic substances which are not used as solvents (including composting and other biological transformation processes)</p> <p><b>R4</b> Recycling/ reclamation of metals and metal compounds</p> <p><b>R5</b> Recycling/ reclamation of other inorganic materials</p>	<p>Inert waste shall be stored and treated on hardstanding or an impermeable surface with sealed drainage.</p> <p>All hazardous and non-hazardous waste shall be stored and treated on an impermeable surface with sealed drainage.</p> <p>Asbestos waste shall be double bagged and stored within clearly identified segregated, secure lockable containers on an impermeable surface with sealed drainage.</p> <p>The maximum quantity of hazardous waste stored at the site, excluding waste electronic and electrical equipment awaiting manual dismantling, repair or refurbishment only and end of life vehicles awaiting manual de-pollution, shall not exceed 50 tonnes at one time.</p> <p>No more than a total of 50 tonnes of intact and shredded waste vehicle tyres shall be stored at the site.</p> <p>Treatment operations shall be limited to:</p> <ul style="list-style-type: none"> <li>- manual sorting;</li> <li>- separation;</li> <li>- compaction;</li> <li>- baling and</li> <li>- bulking up</li> </ul> <p>of waste for the purpose of recovery or disposal.</p> <p>No more than 10 tonnes of hazardous waste shall be treated per day by means of repackaging (bulking up), whether for disposal (D14) or recovery (R3, R4 and R5).</p> <p>There shall be no treatment of hazardous waste or batteries other than bulking up for onward recovery or disposal.</p> <p>Fridge degassing is not permitted at this site.</p> <p>Waste types as specified in Table S2.1.</p>

*Table continued overleaf*

**Table S1.1 activities**

<b>A2</b> Household , commercial and industrial waste transfer station with treatment	<b>D15</b> Storage pending any of the operations numbered D1 to D14 (excluding temporary storage, pending collection, on the site where the waste is produced)	Inert waste shall be stored and treated on hardstanding or an impermeable surface with sealed drainage.  All hazardous and non-hazardous waste shall be stored and treated on an impermeable surface with sealed drainage.  The maximum quantity of hazardous waste stored at the site, excluding waste electronic and electrical equipment awaiting manual dismantling, repair or refurbishment only and end of life vehicles awaiting manual de-pollution, shall not exceed 50 tonnes at one time.  No more than a total of 50 tonnes of intact and shredded waste vehicle tyres shall be stored at the site.  Asbestos waste shall be double bagged and stored within clearly identified segregated, secure lockable containers on an impermeable surface with sealed drainage.
	<b>R13</b> Storage of waste pending any of the operations numbered R1 to R12 (excluding temporary storage, pending collection, on the site where the waste is produced)	
	<b>D14</b> Repackaging prior to submission to any of the operations numbered D1 to D13	Treatment operations shall be limited to: <ul style="list-style-type: none"> <li>- dismantling of WEEE waste;</li> <li>- repair or refurbishment of WEEE waste;</li> <li>- dewatering of road sweepings and gully waste (coded as 20 03 03);</li> <li>- shredding;</li> <li>- screening;</li> <li>- crushing;</li> <li>- mechanical separation;</li> <li>- compaction;</li> <li>- baling; and</li> <li>- bulking up</li> </ul> of suitable waste for the purposes of disposal or recovery.
	<b>D9</b> Physico-chemical treatment not specified elsewhere in this Annex which results in final compounds or mixtures which are discarded by means of any of the operations numbered D1 to D12 (e.g. evaporation, drying, calcination, etc.)	There shall be no treatment of hazardous waste or batteries other than bulking up for onward recovery or disposal.  Fridge degassing is not permitted at this site.
	<b>R3</b> Recycling/ reclamation of organic substances which are not used as solvents (including composting and other biological transformation processes)	No more than 10 tonnes of hazardous waste shall be treated per day by means of repackaging (bulking up), whether for disposal (D14) or recovery (R3, R4 and R5).
	<b>R4</b> Recycling/ reclamation of metals and metal compounds	The treatment of non-hazardous slags and ashes for the purpose of disposal at the site shall be limited to less than 50 tonnes per day in total.
	<b>R5</b> Recycling/ reclamation of other inorganic materials	The treatment of non-hazardous slags and ashes for the purpose of recovery or a mix of recovery and disposal at the site shall be limited to less than 75 tonnes per day in total.
		Waste types as specified in Table S2.2

*Table continued overleaf*

**Table S1.1 activities**

<p><b>A3</b> Mixed end-of-life vehicle (ELV) storage and depollution facility and metal recycling site (MRS)</p>	<p><b>D15</b> Storage pending any of the operations numbered D1 to D14 (excluding temporary storage, pending collection, on the site where the waste is produced)</p>	<p>Depolluted end-of-life vehicles shall be stored on hard standing or an impermeable surface with sealed drainage.</p>
	<p><b>R13</b> Storage of waste pending any of the operations numbered R1 to R12 (excluding temporary storage, pending collection, on the site where the waste is produced)</p>	<p>All other wastes must be stored on an impermeable surface with sealed drainage system.</p>
	<p><b>D14</b> Repackaging prior to submission to any of the operations numbered D1 to D13</p>	<p>The maximum quantity of hazardous waste stored at the site, excluding waste electronic and electrical equipment awaiting manual dismantling, repair or refurbishment only and end of life vehicles awaiting manual de-pollution only, shall not exceed 50 tonnes at one time.</p>
	<p><b>R3</b> Recycling/ reclamation of organic substances which are not used as solvents (including composting and other biological transformation processes)</p>	<p>No more than a total of 50 tonnes of intact and shredded waste vehicle tyres shall be stored at the site.</p>
	<p><b>R4</b> Recycling/ reclamation of metals and metal compounds</p>	<p>All waste shall be treated on an impermeable surface with sealed drainage.</p>
	<p><b>R5</b> Recycling/ reclamation of other inorganic materials</p>	<p>Treatment operations shall be limited to:</p> <ul style="list-style-type: none"><li>- depollution of waste motor vehicles and</li><li>- sorting;</li><li>- separation;</li><li>- grading;</li><li>- baling;</li><li>- manual shearing;</li><li>- compacting;</li><li>- crushing; and</li><li>- cutting</li></ul> <p>of waste into different components for disposal or recovery.</p>
		<p>No treatment of hazardous waste other than:</p> <ul style="list-style-type: none"><li>- bulking up (repacking);</li><li>- manual depollution of end-of-life vehicle (ELV); and</li><li>- sorting</li></ul> <p>for the purpose of recovery or disposal.</p>
		<p>There should be no mechanical treatment of hazardous waste.</p>
		<p>There shall be no treatment of batteries other than bulking up for onward recovery or disposal.</p>
		<p>Fridge degassing is not permitted at this site.</p>
		<p>No more than 10 tonnes of hazardous waste shall be treated per day by means of repackaging (bulking up), whether for disposal (D14) or recovery (R3, R4 and R5).</p>
		<p>Waste types as specified in Table S2.3.</p>

**Table S1.2 Operating techniques**

Description	Parts	Date Received
Guidance Note EPR 1 How to Comply With Your Environmental Permit	All	n/a
Sector Guidance Note IPPC S5.06: Guidance for the Recovery and Disposal of Hazardous and Non Hazardous Waste	All	n/a
Pollution prevention guidelines: Use and design of oil separators in surface water drainage systems: PPG 3	All	n/a
Application	<p>EIP Environmental Impacts Plan and Controls.</p> <ul style="list-style-type: none"> <li>- Table 2A Emissions to air- all parts</li> <li>- Table 2E Nuisance- all parts</li> </ul> <hr/> <p>SOP-01 Waste acceptance standard operating procedure.</p> <ul style="list-style-type: none"> <li>- Section 4.2.4 Asbestos advice</li> </ul> <hr/> <p>SOP- 03 Waste storage and handling standard operating procedure.</p> <ul style="list-style-type: none"> <li>- Appendix A- Section on plasterboard and gypsum waste</li> <li>- Appendix A- Section on asbestos</li> <li>- Appendix A- Section on car batteries (lead acid)</li> </ul> <hr/> <p>SOP- 04 Waste treatment standard operating procedure.</p> <ul style="list-style-type: none"> <li>- Section 4.3.3- MRF- noise attenuation</li> <li>- Section 4.4.3- Wood or green waste shredding- dust attenuation</li> <li>- Section 4.5.4- Crushing and screening of construction and demolition waste- dust attenuation</li> <li>- Section 4.8.2- Depollution of end-of-life vehicles (ELV)s</li> </ul> <hr/> <p>SOP- 07 Maintenance standard operating procedure – all parts</p> <hr/> <p>SOP- 08 Nuisance response procedure standard operating procedure</p> <ul style="list-style-type: none"> <li>- Appendix A- Dust- all parts</li> <li>- Appendix C- Noise- all parts</li> <li>- Appendix D- Odour- all parts</li> <li>- Appendix F- Pests- all parts</li> </ul> <hr/> <p>Drainage plan reference 1272.04</p>	07/11/13
Response to Schedule 5 notice for information sent 31/01/14	<p>1272 07 GFP AGS JC A0 Risk Assessment- all parts</p> <hr/> <p>Paragraph 2 of email regarding storage of wastes coded 18 01 04 and 18 02 03</p> <hr/> <p>1272 06 GFP AGS JC A1 OMP (Odour Management Plan)</p>	28/02/14
		26/03/14

## Schedule 2 - Waste types, raw materials and fuels

**Table S2.1 Permitted waste types and quantities for household waste recycling (civic amenity) site.**

<b>Maximum quantity</b>	The maximum quantity for waste to be accepted on site shall not exceed 315,050 tonnes per year.
<b>Exclusions</b>	Notwithstanding the wastes in this table, waste from skips shall not be accepted.
<b>Waste code</b>	<b>Description</b>
<b>13</b>	<b>OIL WASTES AND WASTES OF LIQUID FUELS (except edible oils, and those in chapters 05, 12 and 19)</b>
<b>13 02</b>	<b>waste engine, gear and lubricating oils</b>
13 02 05*	mineral-based non-chlorinated engine, gear and lubricating oils
13 02 06*	synthetic engine, gear and lubricating oils
13 02 07*	readily biodegradable engine, gear and lubricating oils
<b>15</b>	<b>WASTE PACKAGING; ABSORBENTS, WIPING CLOTHS, FILTER MATERIALS AND PROTECTIVE CLOTHING NOT OTHERWISE SPECIFIED</b>
<b>15 02</b>	<b>absorbents, filter materials, wiping cloths and protective clothing</b>
15 02 02*	absorbents, filter materials (including oil filters not otherwise specified), wiping cloths, protective clothing contaminated by dangerous substances
15 02 03	absorbents, filter materials, wiping cloths and protective clothing other than those mentioned in 15 02 02
<b>16</b>	<b>WASTES NOT OTHERWISE SPECIFIED IN THE LIST</b>
<b>16 01</b>	<b>end-of-life vehicles from different means of transport (including off-road machinery) and wastes from dismantling of end-of-life vehicles and vehicle maintenance (except 13, 14, 16 06 and 16 08)</b>
16 01 03	end-of-life tyres
16 01 07*	oil filters
16 01 14*	antifreeze fluids containing dangerous substances
16 01 15	antifreeze fluids other than those mentioned in 16 01 14
<b>16 05</b>	<b>gases in pressure containers and discarded chemicals</b>
16 05 05	gases in pressure containers other than those mentioned in 16 05 04
<b>17</b>	<b>CONSTRUCTION AND DEMOLITION WASTES (INCLUDING EXCAVATED SOIL FROM CONTAMINATED SITES)</b>
<b>17 01</b>	<b>concrete, bricks, tiles and ceramics</b>
17 01 01	concrete
17 01 02	bricks
17 01 03	tiles and ceramics
17 01 07	mixtures of concrete, bricks, tiles and ceramics other than those mentioned in 17 01 06
<b>17 06</b>	<b>insulation materials and asbestos-containing construction materials</b>
17 06 01*	insulation materials containing asbestos
17 06 04	insulation materials other than those mentioned in 17 06 01 and 17 06 03
17 06 05*	construction materials containing asbestos
<b>17 08</b>	<b>gypsum-based construction material</b>
17 08 02	gypsum-based construction materials other than those mentioned in 17 08 01
<b>20</b>	<b>MUNICIPAL WASTES (HOUSEHOLD WASTE AND SIMILAR COMMERCIAL, INDUSTRIAL AND INSTITUTIONAL WASTES) INCLUDING SEPARATELY COLLECTED FRACTIONS</b>
<b>20 01</b>	<b>separately collected fractions (except 15 01)</b>
20 01 01	paper and cardboard
20 01 02	glass
20 01 08	biodegradable kitchen and canteen waste
20 01 10	clothes
20 01 11	textiles

**Table S2.1 Permitted waste types and quantities for household waste recycling (civic amenity) site.**

<b>Maximum quantity</b>	The maximum quantity for waste to be accepted on site shall not exceed 315,050 tonnes per year.
<b>Exclusions</b>	Notwithstanding the wastes in this table, waste from skips shall not be accepted.
<b>Waste code</b>	<b>Description</b>
20 01 13*	solvents
20 01 14*	acids
20 01 15*	alkalines
20 01 17*	photochemicals
20 01 19*	pesticides
20 01 21*	fluorescent tubes and other mercury-containing waste
20 01 23*	discarded equipment containing chlorofluorocarbons
20 01 25	edible oil and fat
20 01 26*	oil and fat other than those mentioned in 20 01 25
20 01 27*	paint, inks, adhesives and resins containing dangerous substances
20 01 28	paint, inks, adhesives and resins other than those mentioned in 20 01 27
20 01 29*	detergents containing dangerous substances
20 01 30	detergents other than those mentioned in 20 01 29
20 01 33*	batteries and accumulators included in 16 06 01, 16 06 02 or 16 06 03 and unsorted batteries and accumulators containing these batteries
20 01 34	batteries and accumulators other than those mentioned in 20 01 33
20 01 35*	discarded electrical and electronic equipment other than those mentioned in 20 01 21 and 20 01 23 containing hazardous components ( 6 )
20 01 36	discarded electrical and electronic equipment other than those mentioned in 20 01 21, 20 01 23 and 20 01 35
20 01 37*	wood containing dangerous substances
20 01 38	wood other than that mentioned in 20 01 37
20 01 39	plastics
20 01 40	metals
20 01 41	wastes from chimney sweeping
<b>20 02</b>	<b>garden and park wastes (including cemetery waste)</b>
20 02 01	biodegradable waste
20 02 02	soil and stones
20 02 03	other non-biodegradable wastes
<b>20 03</b>	<b>other municipal wastes</b>
20 03 01	mixed municipal waste
20 03 07	bulky waste

**Table S2.2 Permitted waste types and quantities for household, commercial and industrial waste transfer station with treatment**

<b>Maximum quantity</b>	The maximum quantity for waste to be accepted on site shall not exceed 315,050 tonnes per year.
<b>Exclusions</b>	Notwithstanding the wastes in this table, wastes having any of the following characteristics shall not be accepted: <ul style="list-style-type: none"> <li>- Consisting solely or mainly of dusts, powders or loose fibres.</li> <li>- Wastes that are in a form which is either sludge or liquid.</li> <li>- Clinical waste.</li> <li>- Odour producing waste or wastes likely to produce odour.</li> <li>- Dust producing waste or wastes likely to produce dust.</li> </ul>
<b>Waste code</b>	<b>Description</b>
<b>01</b>	<b>WASTES RESULTING FROM EXPLORATION, MINING, QUARRYING, AND PHYSICAL AND CHEMICAL TREATMENT OF MINERALS</b>
<b>01 01</b>	<b>wastes from mineral excavation</b>
01 01 01	wastes from mineral metalliferous excavation
01 01 02	wastes from mineral non-metalliferous excavation
<b>01 03</b>	<b>wastes from physical and chemical processing of metalliferous minerals</b>
01 03 06	tailings other than those mentioned in 01 03 04 and 01 03 05
01 03 09	red mud from alumina production other than the wastes mentioned in 01 03 07
<b>01 04</b>	<b>wastes from physical and chemical processing of non-metalliferous minerals</b>
01 04 08	waste gravel and crushed rocks other than those mentioned in 01 04 07
01 04 09	waste sand and clays
01 04 11	wastes from potash and rock salt processing other than those mentioned in 01 04 07
01 04 12	tailings and other wastes from washing and cleaning of minerals other than those mentioned in 01 04 07 and 01 04 11
01 04 13	wastes from stone cutting and sawing other than those mentioned in 01 04 07
<b>02</b>	<b>WASTES FROM AGRICULTURE, HORTICULTURE, AQUACULTURE, FORESTRY, HUNTING AND FISHING, FOOD PREPARATION AND PROCESSING</b>
<b>02 01</b>	<b>wastes from agriculture, horticulture, aquaculture, forestry, hunting and fishing</b>
02 01 03	plant-tissue waste
02 01 04	waste plastics (except packaging)
02 01 07	wastes from forestry
02 01 09	agrochemical waste other than those mentioned in 02 01 08
02 01 10	waste metal
<b>02 02</b>	<b>wastes from the preparation and processing of meat, fish and other foods of animal origin</b>
02 02 03	materials unsuitable for consumption or processing
<b>02 03</b>	<b>wastes from fruit, vegetables, cereals, edible oils, cocoa, coffee, tea and tobacco preparation and processing; conserve production; yeast and yeast extract production, molasses preparation and fermentation</b>
02 03 02	wastes from preserving agents
02 03 03	wastes from solvent extraction
02 03 04	materials unsuitable for consumption or processing
<b>02 04</b>	<b>wastes from sugar processing</b>
02 04 01	soil from cleaning and washing beet
02 04 02	off-specification calcium carbonate
<b>02 05</b>	<b>wastes from the dairy products industry</b>
02 05 01	materials unsuitable for consumption or processing
<b>02 06</b>	<b>wastes from the baking and confectionery industry</b>
02 06 01	materials unsuitable for consumption or processing
02 06 02	wastes from preserving agents
<b>02 07</b>	<b>wastes from the production of alcoholic and non-alcoholic beverages (except coffee, tea and cocoa)</b>
02 07 01	wastes from washing, cleaning and mechanical reduction of raw materials
02 07 02	wastes from spirits distillation

**Table S2.2 Permitted waste types and quantities for household, commercial and industrial waste transfer station with treatment**

<b>Maximum quantity</b>	The maximum quantity for waste to be accepted on site shall not exceed 315,050 tonnes per year.
<b>Exclusions</b>	Notwithstanding the wastes in this table, wastes having any of the following characteristics shall not be accepted: <ul style="list-style-type: none"><li>- Consisting solely or mainly of dusts, powders or loose fibres.</li><li>- Wastes that are in a form which is either sludge or liquid.</li><li>- Clinical waste.</li><li>- Odour producing waste or wastes likely to produce odour.</li><li>- Dust producing waste or wastes likely to produce dust.</li></ul>
<b>Waste code</b>	<b>Description</b>
02 07 04	materials unsuitable for consumption or processing
<b>03</b>	<b>WASTES FROM WOOD PROCESSING AND THE PRODUCTION OF PANELS AND FURNITURE, PULP, PAPER AND CARDBOARD</b>
<b>03 01</b>	<b>wastes from wood processing and the production of panels and furniture</b>
03 01 01	waste bark and cork
03 01 05	sawdust, shavings, cuttings, wood, particle board and veneer other than those mentioned in 03 01 04
<b>03 03</b>	<b>wastes from pulp, paper and cardboard production and processing</b>
03 03 01	waste bark and wood
03 03 07	mechanically separated rejects from pulping of waste paper and cardboard
03 03 08	wastes from sorting of paper and cardboard destined for recycling
03 03 10	fibre rejects, fibre-, filler- and coating-sludges from mechanical separation
<b>04</b>	<b>WASTES FROM THE LEATHER, FUR AND TEXTILE INDUSTRIES</b>
<b>04 01</b>	<b>wastes from the leather and fur industry</b>
04 01 01	fleshings and lime split wastes
04 01 02	liming waste
04 01 08	waste tanned leather (blue sheetings, shavings, cuttings, buffing dust) containing chromium
04 01 09	wastes from dressing and finishing
<b>04 02</b>	<b>wastes from the textile industry</b>
04 02 09	wastes from composite materials (impregnated textile, elastomer, plastomer)
04 02 10	organic matter from natural products (for example grease, wax)
04 02 15	wastes from finishing other than those mentioned in 04 02 14
04 02 17	dyestuffs and pigments other than those mentioned in 04 02 16
04 02 21	wastes from unprocessed textile fibres
04 02 22	wastes from processed textile fibres
<b>05</b>	<b>WASTES FROM PETROLEUM REFINING, NATURAL GAS PURIFICATION AND PYROLYTIC TREATMENT OF COAL</b>
<b>05 01</b>	<b>wastes from petroleum refining</b>
05 01 14	wastes from cooling columns
05 01 17	bitumen
<b>05 06</b>	<b>wastes from the pyrolytic treatment of coal</b>
05 06 04	waste from cooling columns
<b>06</b>	<b>WASTES FROM INORGANIC CHEMICAL PROCESSES</b>
<b>06 03</b>	<b>wastes from the MFSU of salts and their solutions and metallic oxides</b>
06 03 14	solid salts and solutions other than those mentioned in 06 03 11 and 06 03 13
06 03 16	metallic oxides other than those mentioned in 06 03 15
<b>06 09</b>	<b>wastes from the MSFU of phosphorous chemicals and phosphorous chemical processes</b>
06 09 02	phosphorous slag
06 09 04	calcium-based reaction wastes other than those mentioned in 06 09 03
<b>06 11</b>	<b>wastes from the manufacture of inorganic pigments and opacifiers</b>
06 11 01	calcium-based reaction wastes from titanium dioxide production

**Table S2.2 Permitted waste types and quantities for household, commercial and industrial waste transfer station with treatment**

<b>Maximum quantity</b>	The maximum quantity for waste to be accepted on site shall not exceed 315,050 tonnes per year.
<b>Exclusions</b>	Notwithstanding the wastes in this table, wastes having any of the following characteristics shall not be accepted: <ul style="list-style-type: none"> <li>- Consisting solely or mainly of dusts, powders or loose fibres.</li> <li>- Wastes that are in a form which is either sludge or liquid.</li> <li>- Clinical waste.</li> <li>- Odour producing waste or wastes likely to produce odour.</li> <li>- Dust producing waste or wastes likely to produce dust.</li> </ul>
<b>Waste code</b>	<b>Description</b>
<b>07</b>	<b>WASTES FROM ORGANIC CHEMICAL PROCESSES</b>
<b>07 02</b>	<b>wastes from the MFSU of plastics, synthetic rubber and man-made fibres</b>
07 02 13	waste plastic
07 02 15	wastes from additives other than those mentioned in 07 02 14
07 02 17	wastes containing silicones other than those mentioned in 07 02 16
<b>08</b>	<b>WASTES FROM THE MANUFACTURE, FORMULATION, SUPPLY AND USE (MFSU) OF COATINGS (PAINTS, VARNISHES AND VITREOUS ENAMELS), ADHESIVES, SEALANTS AND PRINTING INKS</b>
<b>08 01</b>	<b>wastes from MFSU and removal of paint and varnish</b>
08 01 12	waste paint and varnish other than those mentioned in 08 01 11
08 01 18	wastes from paint or varnish removal other than those mentioned in 08 01 17
<b>08 03</b>	<b>wastes from MFSU of printing inks</b>
08 03 13	waste ink other than those mentioned in 08 03 12
08 03 18	waste printing toner other than those mentioned in 08 03 17
<b>08 04</b>	<b>wastes from MFSU of adhesives and sealants (including waterproofing products)</b>
08 04 10	waste adhesives and sealants other than those mentioned in 08 04 09
08 04 12	adhesive and sealant sludges other than those mentioned in 08 04 11
<b>09</b>	<b>WASTES FROM THE PHOTOGRAPHIC INDUSTRY</b>
<b>09 01</b>	<b>wastes from the photographic industry</b>
09 01 07	photographic film and paper containing silver or silver compounds
09 01 08	photographic film and paper free of silver or silver compounds
09 01 10	single-use cameras without batteries
09 01 12	single-use cameras containing batteries other than those mentioned in 09 01 11
<b>10</b>	<b>WASTES FROM THERMAL PROCESSES</b>
<b>10 01</b>	<b>wastes from power stations and other combustion plants (except 19)</b>
10 01 01	bottom ash, slag and boiler dust (excluding boiler dust mentioned in 10 01 04)
10 01 05	calcium-based reaction wastes from flue-gas desulphurisation in solid form
10 01 07	calcium-based reaction wastes from flue-gas desulphurisation in sludge form
10 01 15	bottom ash, slag and boiler dust from co-incineration other than those mentioned in 10 01 14
10 01 19	wastes from gas cleaning other than those mentioned in 10 01 05, 10 01 07 and 10 01 18
10 01 21	sludges from on-site effluent treatment other than those mentioned in 10 01 20
10 01 24	sands from fluidised beds
10 01 25	wastes from fuel storage and preparation of coal-fired power plants
10 01 26	wastes from cooling-water treatment
<b>10 02</b>	<b>wastes from the iron and steel industry</b>
10 02 01	wastes from the processing of slag
10 02 02	unprocessed slag
10 02 08	solid wastes from gas treatment other than those mentioned in 10 02 07
10 02 10	mill scales
10 02 12	wastes from cooling-water treatment other than those mentioned in 10 02 11
10 02 14	sludges and filter cakes from gas treatment other than those mentioned in 10 02 13
10 02 15	other sludges and filter cakes

**Table S2.2 Permitted waste types and quantities for household, commercial and industrial waste transfer station with treatment**

<b>Maximum quantity</b>	The maximum quantity for waste to be accepted on site shall not exceed 315,050 tonnes per year.
<b>Exclusions</b>	Notwithstanding the wastes in this table, wastes having any of the following characteristics shall not be accepted: <ul style="list-style-type: none"> <li>- Consisting solely or mainly of dusts, powders or loose fibres.</li> <li>- Wastes that are in a form which is either sludge or liquid.</li> <li>- Clinical waste.</li> <li>- Odour producing waste or wastes likely to produce odour.</li> <li>- Dust producing waste or wastes likely to produce dust.</li> </ul>
<b>Waste code</b>	<b>Description</b>
<b>10 03</b>	<b>wastes from aluminium thermal metallurgy</b>
10 03 02	anode scraps
10 03 05	waste alumina
10 03 16	skimmings other than those mentioned in 10 03 15
10 03 18	carbon-containing wastes from anode manufacture other than those mentioned in 10 03 17
10 03 24	solid wastes from gas treatment other than those mentioned in 10 03 23
10 03 26	sludges and filter cakes from gas treatment other than those mentioned in 10 03 25
10 03 28	wastes from cooling-water treatment other than those mentioned in 10 03 27
10 03 30	wastes from treatment of salt slags and black drosses other than those mentioned in 10 03 29
<b>10 04</b>	<b>wastes from lead thermal metallurgy</b>
10 04 10	wastes from cooling-water treatment other than those mentioned in 10 04 09
<b>10 05</b>	<b>wastes from zinc thermal metallurgy</b>
10 05 01	slags from primary and secondary production
10 05 09	wastes from cooling-water treatment other than those mentioned in 10 05 08
10 05 11	dross and skimmings other than those mentioned in 10 05 10
<b>10 06</b>	<b>wastes from copper thermal metallurgy</b>
10 06 01	slags from primary and secondary production
10 06 02	dross and skimmings from primary and secondary production
10 06 10	wastes from cooling-water treatment other than those mentioned in 10 06 09
<b>10 07</b>	<b>wastes from silver, gold and platinum thermal metallurgy</b>
10 07 01	slags from primary and secondary production
10 07 02	dross and skimmings from primary and secondary production
10 07 03	solid wastes from gas treatment
10 07 05	sludges and filter cakes from gas treatment
10 07 08	wastes from cooling-water treatment other than those mentioned in 10 07 07
<b>10 08</b>	<b>wastes from other non-ferrous thermal metallurgy</b>
10 08 09	other slags
10 08 11	dross and skimmings other than those mentioned in 10 08 10
10 08 13	carbon-containing wastes from anode manufacture other than those mentioned in 10 08 12
10 08 14	anode scrap
10 08 18	sludges and filter cakes from flue-gas treatment other than those mentioned in 10 08 17
10 08 20	wastes from cooling-water treatment other than those mentioned in 10 08 19
<b>10 09</b>	<b>wastes from casting of ferrous pieces</b>
10 09 03	furnace slag
10 09 06	casting cores and moulds which have not undergone pouring other than those mentioned in 10 09 05
10 09 08	casting cores and moulds which have undergone pouring other than those mentioned in 10 09 07
10 09 14	waste binders other than those mentioned in 10 09 13
10 09 16	waste crack-indicating agent other than those mentioned in 10 09 15

**Table S2.2 Permitted waste types and quantities for household, commercial and industrial waste transfer station with treatment**

<b>Maximum quantity</b>	The maximum quantity for waste to be accepted on site shall not exceed 315,050 tonnes per year.
<b>Exclusions</b>	Notwithstanding the wastes in this table, wastes having any of the following characteristics shall not be accepted: <ul style="list-style-type: none"><li>- Consisting solely or mainly of dusts, powders or loose fibres.</li><li>- Wastes that are in a form which is either sludge or liquid.</li><li>- Clinical waste.</li><li>- Odour producing waste or wastes likely to produce odour.</li><li>- Dust producing waste or wastes likely to produce dust.</li></ul>
<b>Waste code</b>	<b>Description</b>
<b>10 10</b>	<b>wastes from casting of non-ferrous pieces</b>
10 10 03	furnace slag
10 10 06	casting cores and moulds which have not undergone pouring, other than those mentioned in 10 10 05
10 10 08	casting cores and moulds which have undergone pouring, other than those mentioned in 10 10 07
10 10 14	waste binders other than those mentioned in 10 10 13
10 10 16	waste crack-indicating agent other than those mentioned in 10 10 15
<b>10 11</b>	<b>wastes from manufacture of glass and glass products</b>
10 11 03	waste glass-based fibrous materials
10 11 10	waste preparation mixture before thermal processing, other than those mentioned in 10 11 09
10 11 12	waste glass other than those mentioned in 10 11 11
10 11 16	solid wastes from flue-gas treatment other than those mentioned in 10 11 15
10 11 18	sludges and filter cakes from flue-gas treatment other than those mentioned in 10 11 17
<b>10 12</b>	<b>wastes from manufacture of ceramic goods, bricks, tiles and construction products</b>
10 12 01	waste preparation mixture before thermal processing
10 12 05	sludges and filter cakes from gas treatment
10 12 06	discarded moulds
10 12 08	waste ceramics, bricks, tiles and construction products (after thermal processing)
10 12 10	solid wastes from gas treatment other than those mentioned in 10 12 09
10 12 12	wastes from glazing other than those mentioned in 10 12 11
<b>10 13</b>	<b>wastes from manufacture of cement, lime and plaster and articles and products made from them</b>
10 13 01	waste preparation mixture before thermal processing
10 13 04	wastes from calcination and hydration of lime
10 13 07	sludges and filter cakes from gas treatment
10 13 10	wastes from asbestos-cement manufacture other than those mentioned in 10 13 09
10 13 11	wastes from cement-based composite materials other than those mentioned in 10 13 09 and 10 13 10
10 13 13	solid wastes from gas treatment other than those mentioned in 10 13 12
10 13 14	waste concrete and concrete sludge
<b>11</b>	<b>WASTES FROM CHEMICAL SURFACE TREATMENT AND COATING OF METALS AND OTHER MATERIALS; NON-FERROUS HYDRO-METALLURGY</b>
<b>11 01</b>	<b>wastes from chemical surface treatment and coating of metals and other materials (for example galvanic processes, zinc coating processes, pickling processes, etching, phosphatising, alkaline degreasing, anodising)</b>
11 01 10	sludges and filter cakes other than those mentioned in 11 01 09
11 01 14	degreasing wastes other than those mentioned in 11 01 13
<b>11 02</b>	<b>wastes from non-ferrous hydrometallurgical processes</b>
11 02 03	wastes from the production of anodes for aqueous electrolytical processes
11 02 06	wastes from copper hydrometallurgical processes other than those mentioned in 11 02 05

**Table S2.2 Permitted waste types and quantities for household, commercial and industrial waste transfer station with treatment**

<b>Maximum quantity</b>	The maximum quantity for waste to be accepted on site shall not exceed 315,050 tonnes per year.
<b>Exclusions</b>	Notwithstanding the wastes in this table, wastes having any of the following characteristics shall not be accepted: <ul style="list-style-type: none"> <li>- Consisting solely or mainly of dusts, powders or loose fibres.</li> <li>- Wastes that are in a form which is either sludge or liquid.</li> <li>- Clinical waste.</li> <li>- Odour producing waste or wastes likely to produce odour.</li> <li>- Dust producing waste or wastes likely to produce dust.</li> </ul>
<b>Waste code</b>	<b>Description</b>
<b>11 05</b>	<b>wastes from hot galvanising processes</b>
11 05 01	hard zinc
11 05 02	zinc ash
<b>12</b>	<b>WASTES FROM SHAPING AND PHYSICAL AND MECHANICAL SURFACE TREATMENT OF METALS AND PLASTICS</b>
<b>12 01</b>	<b>wastes from shaping and physical and mechanical surface treatment of metals and plastics</b>
12 01 01	ferrous metal filings and turnings
12 01 03	non-ferrous metal filings and turnings
12 01 05	plastics shavings and turnings
12 01 13	welding wastes
12 01 17	waste blasting material other than those mentioned in 12 01 16
12 01 21	spent grinding bodies and grinding materials other than those mentioned in 12 01 20
<b>15</b>	<b>WASTE PACKAGING; ABSORBENTS, WIPING CLOTHS, FILTER MATERIALS AND PROTECTIVE CLOTHING NOT OTHERWISE SPECIFIED</b>
<b>15 01</b>	<b>packaging (including separately collected municipal packaging waste)</b>
15 01 01	paper and cardboard packaging
15 01 02	plastic packaging
15 01 03	wooden packaging
15 01 04	metallic packaging
15 01 05	composite packaging
15 01 06	mixed packaging
15 01 07	glass packaging
15 01 09	textile packaging
<b>15 02</b>	<b>absorbents, filter materials, wiping cloths and protective clothing</b>
15 02 03	absorbents, filter materials, wiping cloths and protective clothing other than those mentioned in 15 02 02
<b>16</b>	<b>WASTES NOT OTHERWISE SPECIFIED IN THE LIST</b>
<b>16 01</b>	<b>end-of-life vehicles from different means of transport (including off-road machinery) and wastes from dismantling of end-of-life vehicles and vehicle maintenance (except 13, 14, 16 06 and 16 08)</b>
16 01 03	end-of-life tyres
16 01 04*	end-of-life vehicles
16 01 06	end-of-life vehicles, containing neither liquids nor other hazardous components
16 01 07*	oil filters
16 01 11*	brake pads containing asbestos
16 01 12	brake pads other than those mentioned in 16 01 11
16 01 16	tanks for liquefied gas
16 01 17	ferrous metal
16 01 18	non-ferrous metal
16 01 19	plastic
16 01 20	glass
16 01 22	components not otherwise specified

**Table S2.2 Permitted waste types and quantities for household, commercial and industrial waste transfer station with treatment**

<b>Maximum quantity</b>	The maximum quantity for waste to be accepted on site shall not exceed 315,050 tonnes per year.
<b>Exclusions</b>	Notwithstanding the wastes in this table, wastes having any of the following characteristics shall not be accepted: <ul style="list-style-type: none"><li>- Consisting solely or mainly of dusts, powders or loose fibres.</li><li>- Wastes that are in a form which is either sludge or liquid.</li><li>- Clinical waste.</li><li>- Odour producing waste or wastes likely to produce odour.</li><li>- Dust producing waste or wastes likely to produce dust.</li></ul>
<b>Waste code</b>	<b>Description</b>
<b>16 02</b>	<b>wastes from electrical and electronic equipment</b>
16 02 11*	discarded equipment containing chlorofluorocarbons, HCFC, HFC
16 02 13*	discarded equipment containing hazardous components other than those mentioned in 16 02 09 to 16 02 12
16 02 14	discarded equipment other than those mentioned in 16 02 09 to 16 02 13
16 02 16	components removed from discarded equipment other than those mentioned in 16 02 15
<b>16 03</b>	<b>off-specification batches and unused products</b>
16 03 04	inorganic wastes other than those mentioned in 16 03 03
16 03 06	organic wastes other than those mentioned in 16 03 05
<b>16 06</b>	<b>batteries and accumulators</b>
16 06 01*	lead batteries
16 06 04	alkaline batteries (except 16 06 03)
16 06 05	other batteries and accumulators
<b>16 08</b>	<b>spent catalysts</b>
16 08 01	spent catalysts containing gold, silver, rhenium, rhodium, palladium, iridium or platinum (except 16 08 07)
16 08 03	spent catalysts containing transition metals or transition metal compounds not otherwise specified
<b>16 11</b>	<b>waste linings and refractories</b>
16 11 02	carbon-based linings and refractories from metallurgical processes others than those mentioned in 16 11 01
16 11 04	other linings and refractories from metallurgical processes other than those mentioned in 16 11 03
16 11 06	linings and refractories from non-metallurgical processes others than those mentioned in 16 11 05
<b>17</b>	<b>CONSTRUCTION AND DEMOLITION WASTES (INCLUDING EXCAVATED SOIL FROM CONTAMINATED SITES)</b>
<b>17 01</b>	<b>concrete, bricks, tiles and ceramics</b>
17 01 01	concrete
17 01 02	bricks
17 01 03	tiles and ceramics
17 01 07	mixtures of concrete, bricks, tiles and ceramics other than those mentioned in 17 01 06
<b>17 02</b>	<b>wood, glass and plastic</b>
17 02 01	wood
17 02 02	glass
17 02 03	plastic
<b>17 03</b>	<b>bituminous mixtures, coal tar and tarred products</b>
17 03 02	bituminous mixtures other than those mentioned in 17 03 01
<b>17 04</b>	<b>metals (including their alloys)</b>
17 04 01	copper, bronze, brass
17 04 02	aluminium
17 04 03	lead
17 04 04	zinc
17 04 05	iron and steel

**Table S2.2 Permitted waste types and quantities for household, commercial and industrial waste transfer station with treatment**

<b>Maximum quantity</b>	The maximum quantity for waste to be accepted on site shall not exceed 315,050 tonnes per year.
<b>Exclusions</b>	Notwithstanding the wastes in this table, wastes having any of the following characteristics shall not be accepted: <ul style="list-style-type: none"><li>- Consisting solely or mainly of dusts, powders or loose fibres.</li><li>- Wastes that are in a form which is either sludge or liquid.</li><li>- Clinical waste.</li><li>- Odour producing waste or wastes likely to produce odour.</li><li>- Dust producing waste or wastes likely to produce dust.</li></ul>
<b>Waste code</b>	<b>Description</b>
17 04 06	tin
17 04 07	mixed metals
17 04 11	cables other than those mentioned in 17 04 10
<b>17 05</b>	<b>soil (including excavated soil from contaminated sites), stones and dredging spoil</b>
17 05 04	soil and stones other than those mentioned in 17 05 03
17 05 06	dredging spoil other than those mentioned in 17 05 05
17 05 08	track ballast other than those mentioned in 17 05 07
<b>17 06</b>	<b>insulation materials and asbestos-containing construction materials</b>
17 06 01*	insulation materials containing asbestos
17 06 04	insulation materials other than those mentioned in 17 06 01 and 17 06 03
17 06 05*	construction materials containing asbestos
<b>17 08</b>	<b>gypsum-based construction material</b>
17 08 02	gypsum-based construction materials other than those mentioned in 17 08 01
<b>17 09</b>	<b>other construction and demolition wastes</b>
17 09 04	mixed construction and demolition wastes other than those mentioned in 17 09 01, 17 09 02 and 17 09 03
<b>18</b>	<b>WASTES FROM HUMAN OR ANIMAL HEALTH CARE AND/OR RELATED RESEARCH (except kitchen and restaurant wastes not arising from immediate health care)</b>
<b>18 01</b>	<b>wastes from natal care, diagnosis, treatment or prevention of disease in humans</b>
18 01 04	wastes whose collection and disposal is not subject to special requirements in order to prevent infection (for example dressings, plaster casts, linen, disposable clothing, diapers)
18 01 07	chemicals other than those mentioned in 18 01 06
<b>18 02</b>	<b>wastes from research, diagnosis, treatment or prevention of disease involving animals</b>
18 02 03	wastes whose collection and disposal is not subject to special requirements in order to prevent infection
18 02 06	chemicals other than those mentioned in 18 02 05
<b>19</b>	<b>WASTES FROM WASTE MANAGEMENT FACILITIES, OFF-SITE WASTE WATER TREATMENT PLANTS AND THE PREPARATION OF WATER INTENDED FOR HUMAN CONSUMPTION AND WATER FOR INDUSTRIAL USE</b>
<b>19 01</b>	<b>wastes from incineration or pyrolysis of waste</b>
19 01 02	ferrous materials removed from bottom ash
19 01 12	bottom ash and slag other than those mentioned in 19 01 11
19 01 18	pyrolysis wastes other than those mentioned in 19 01 17
19 01 19	sands from fluidised beds
<b>19 02</b>	<b>wastes from physico/chemical treatments of waste (including dechromatation, decyanidation, neutralisation)</b>
19 02 03	premixed wastes composed only of non-hazardous wastes
19 02 10	combustible wastes other than those mentioned in 19 02 08 and 19 02 09
<b>19 03</b>	<b>stabilised/solidified wastes</b>
19 03 05	stabilised wastes other than those mentioned in 19 03 04
19 03 07	solidified wastes other than those mentioned in 19 03 06

**Table S2.2 Permitted waste types and quantities for household, commercial and industrial waste transfer station with treatment**

<b>Maximum quantity</b>	The maximum quantity for waste to be accepted on site shall not exceed 315,050 tonnes per year.
<b>Exclusions</b>	Notwithstanding the wastes in this table, wastes having any of the following characteristics shall not be accepted: <ul style="list-style-type: none"><li>- Consisting solely or mainly of dusts, powders or loose fibres.</li><li>- Wastes that are in a form which is either sludge or liquid.</li><li>- Clinical waste.</li><li>- Odour producing waste or wastes likely to produce odour.</li><li>- Dust producing waste or wastes likely to produce dust.</li></ul>
<b>Waste code</b>	<b>Description</b>
<b>19 04</b>	<b>vitrified waste and wastes from vitrification</b>
19 04 01	vitrified waste
<b>19 05</b>	<b>wastes from aerobic treatment of solid wastes</b>
19 05 01	non-composted fraction of municipal and similar wastes
19 05 02	non-composted fraction of animal and vegetable waste
19 05 03	off-specification compost
<b>19 08</b>	<b>wastes from waste water treatment plants not otherwise specified</b>
19 08 01	screenings
19 08 02	waste from desanding
<b>19 09</b>	<b>wastes from the preparation of water intended for human consumption or water for industrial use</b>
19 09 01	solid waste from primary filtration and screenings
19 09 04	spent activated carbon
19 09 05	saturated or spent ion exchange resins
<b>19 10</b>	<b>wastes from shredding of metal-containing wastes</b>
19 10 01	iron and steel waste
19 10 02	non-ferrous waste
19 10 04	fluff-light fraction and dust other than those mentioned in 19 10 03
19 10 06	other fractions other than those mentioned in 19 10 05
<b>19 12</b>	<b>wastes from the mechanical treatment of waste (for example sorting, crushing, compacting, pelletising) not otherwise specified</b>
19 12 01	paper and cardboard
19 12 02	ferrous metal
19 12 03	non-ferrous metal
19 12 04	plastic and rubber
19 12 05	glass
19 12 07	wood other than that mentioned in 19 12 06
19 12 08	textiles
19 12 09	minerals (for example sand, stones)
19 12 10	combustible waste (refuse derived fuel)
19 12 12	other wastes (including mixtures of materials) from mechanical treatment of wastes other than those mentioned in 19 12 11
<b>19 13</b>	<b>wastes from soil and groundwater remediation</b>
19 13 02	solid wastes from soil remediation other than those mentioned in 19 13 01
<b>20</b>	<b>MUNICIPAL WASTES (HOUSEHOLD WASTE AND SIMILAR COMMERCIAL, INDUSTRIAL AND INSTITUTIONAL WASTES) INCLUDING SEPARATELY COLLECTED FRACTIONS</b>
<b>20 01</b>	<b>separately collected fractions (except 15 01)</b>
20 01 01	paper and cardboard
20 01 02	glass
20 01 08	biodegradable kitchen and canteen waste
20 01 10	clothes
20 01 11	textiles
20 01 23*	discarded equipment containing chlorofluorocarbons

**Table S2.2 Permitted waste types and quantities for household, commercial and industrial waste transfer station with treatment**

<b>Maximum quantity</b>	The maximum quantity for waste to be accepted on site shall not exceed 315,050 tonnes per year.
<b>Exclusions</b>	Notwithstanding the wastes in this table, wastes having any of the following characteristics shall not be accepted: <ul style="list-style-type: none"><li>- Consisting solely or mainly of dusts, powders or loose fibres.</li><li>- Wastes that are in a form which is either sludge or liquid.</li><li>- Clinical waste.</li><li>- Odour producing waste or wastes likely to produce odour.</li><li>- Dust producing waste or wastes likely to produce dust.</li></ul>
<b>Waste code</b>	<b>Description</b>
20 01 33*	batteries and accumulators included in 16 06 01, 16 06 02 or 16 06 03 and unsorted batteries and accumulators containing these batteries
20 01 34	batteries and accumulators other than those mentioned in 20 01 33
20 01 35*	discarded electrical and electronic equipment other than those mentioned in 20 01 21 and 20 01 23 containing hazardous components
20 01 36	discarded electrical and electronic equipment other than those mentioned in 20 01 21, 20 01 23 and 20 01 35
20 01 38	wood other than that mentioned in 20 01 37
20 01 39	plastics
20 01 40	metals
20 01 41	wastes from chimney sweeping
<b>20 02</b>	<b>garden and park wastes (including cemetery waste)</b>
20 02 01	biodegradable waste
20 02 02	soil and stones
20 02 03	other non-biodegradable wastes
<b>20 03</b>	<b>other municipal wastes</b>
20 03 01	mixed municipal waste
20 03 02	waste from markets
20 03 03	street-cleaning residues
20 03 07	bulky waste

**Table S2.3 Permitted waste types and quantities mixed end-of-life vehicle (ELV) storage and depollution and metal recycling site (MRS) facility**

<b>Maximum quantity</b>	The maximum quantity for waste to be accepted on site shall not exceed 315,050 tonnes per year.
<b>Exclusions</b>	Notwithstanding the wastes in this table, wastes having any of the following characteristics shall not be accepted: <ul style="list-style-type: none"> <li>- Consisting solely or mainly of dusts, powders or loose fibres.</li> <li>- Wastes that are in a form which is either sludge or liquid.</li> <li>- Odour producing waste or wastes likely to produce odour.</li> <li>- Dust producing waste or wastes likely to produce dust.</li> </ul>
<b>Waste code</b>	<b>Description</b>
<b>02</b>	<b>WASTES FROM AGRICULTURE, HORTICULTURE, AQUACULTURE, FORESTRY, HUNTING AND FISHING, FOOD PREPARATION AND PROCESSING</b>
<b>02 01</b>	<b>wastes from agriculture, horticulture, aquaculture, forestry, hunting and fishing</b>
02 01 10	waste metal
<b>12</b>	<b>WASTES FROM SHAPING AND PHYSICAL AND MECHANICAL SURFACE TREATMENT OF METALS AND PLASTICS</b>
<b>12 01</b>	<b>wastes from shaping and physical and mechanical surface treatment of metals and plastics</b>
12 01 01	ferrous metal filings and turnings
12 01 03	non-ferrous metal filings and turnings
<b>15</b>	<b>WASTE PACKAGING; ABSORBENTS, WIPING CLOTHS, FILTER MATERIALS AND PROTECTIVE CLOTHING NOT OTHERWISE SPECIFIED</b>
<b>15 01</b>	<b>packaging (including separately collected municipal packaging waste)</b>
15 01 04	metallic packaging
<b>16</b>	<b>WASTES NOT OTHERWISE SPECIFIED IN THE LIST</b>
<b>16 01</b>	<b>end-of-life vehicles from different means of transport (including off-road machinery) and wastes from dismantling of end-of-life vehicles and vehicle maintenance (except 13, 14, 16 06 and 16 08)</b>
16 01 03	end-of-life tyres
16 01 04*	end-of-life vehicles
16 01 06	end-of-life vehicles, containing neither liquids nor other hazardous components
16 01 07*	oil filters
16 01 11*	brake pads containing asbestos
16 01 12	brake pads other than those mentioned in 16 01 11
16 01 17	ferrous metal
16 01 18	non-ferrous metal
16 01 22	components not otherwise specified
<b>16 06</b>	<b>batteries and accumulators</b>
16 06 01*	lead batteries
16 06 05	other batteries and accumulators
<b>17</b>	<b>CONSTRUCTION AND DEMOLITION WASTES (INCLUDING EXCAVATED SOIL FROM CONTAMINATED SITES)</b>
<b>17 04</b>	<b>metals (including their alloys)</b>
17 04 01	copper, bronze, brass
17 04 02	aluminium
17 04 03	lead
17 04 04	zinc
17 04 05	iron and steel
17 04 06	tin
17 04 07	mixed metals
17 04 11	cables other than those mentioned in 17 04 10

**Table S2.3 Permitted waste types and quantities mixed end-of-life vehicle (ELV) storage and depollution and metal recycling site (MRS) facility**

<b>Maximum quantity</b>	The maximum quantity for waste to be accepted on site shall not exceed 315,050 tonnes per year.
<b>Exclusions</b>	Notwithstanding the wastes in this table, wastes having any of the following characteristics shall not be accepted: <ul style="list-style-type: none"> <li>- Consisting solely or mainly of dusts, powders or loose fibres.</li> <li>- Wastes that are in a form which is either sludge or liquid.</li> <li>- Odour producing waste or wastes likely to produce odour.</li> <li>- Dust producing waste or wastes likely to produce dust.</li> </ul>
<b>Waste code</b>	<b>Description</b>
<b>19</b>	<b>WASTES FROM WASTE MANAGEMENT FACILITIES, OFF-SITE WASTE WATER TREATMENT PLANTS AND THE PREPARATION OF WATER INTENDED FOR HUMAN CONSUMPTION AND WATER FOR INDUSTRIAL USE</b>
<b>19 01</b>	<b>wastes from incineration or pyrolysis of waste</b>
19 01 02	ferrous materials removed from bottom ash
<b>19 10</b>	<b>wastes from shredding of metal-containing wastes</b>
19 10 01	iron and steel waste
19 10 02	non-ferrous waste
<b>19 12</b>	<b>wastes from the mechanical treatment of waste (for example sorting, crushing, compacting, pelletising) not otherwise specified</b>
19 12 02	ferrous metal
19 12 03	non-ferrous metal
<b>20</b>	<b>MUNICIPAL WASTES (HOUSEHOLD WASTE AND SIMILAR COMMERCIAL, INDUSTRIAL AND INSTITUTIONAL WASTES) INCLUDING SEPARATELY COLLECTED FRACTIONS</b>
<b>20 01</b>	<b>separately collected fractions (except 15 01)</b>
20 01 33*	batteries and accumulators included in 16 06 01, 16 06 02 or 16 06 03 and unsorted batteries and accumulators containing these batteries
20 01 40	metals

## **Schedule 3 – Emissions and monitoring**

There are no emission limits or associated monitoring requirements

## Schedule 4 - Reporting

There is no reporting under this schedule.

# Schedule 5 - Notification

These pages outline the information that the operator must provide.

Units of measurement used in information supplied under Part A and B requirements shall be appropriate to the circumstances of the emission. Where appropriate, a comparison should be made of actual emissions and authorised emission limits.

If any information is considered commercially confidential, it should be separated from non-confidential information, supplied on a separate sheet and accompanied by an application for commercial confidentiality under the provisions of the EP Regulations.

## Part A

Permit Number	
Name of operator	
Location of Facility	
Time and date of the detection	

<b>(a) Notification requirements for any malfunction, breakdown or failure of equipment or techniques, accident, or emission of a substance not controlled by an emission limit which has caused, is causing or may cause significant pollution</b>	
<b>To be notified within 24 hours of detection</b>	
Date and time of the event	
Reference or description of the location of the event	
Description of where any release into the environment took place	
Substances(s) potentially released	
Best estimate of the quantity or rate of release of substances	
Measures taken, or intended to be taken, to stop any emission	
Description of the failure or accident.	

<b>(b) Notification requirements for the breach of a limit</b>	
<b>To be notified within 24 hours of detection unless otherwise specified below</b>	
Emission point reference/ source	
Parameter(s)	
Limit	
Measured value and uncertainty	
Date and time of monitoring	
Measures taken, or intended to be taken, to stop the emission	

Time periods for notification following detection of a breach of a limit	
Parameter	Notification period

(c) Notification requirements for the detection of any significant adverse environmental effect	
To be notified within 24 hours of detection	
Description of where the effect on the environment was detected	
Substances(s) detected	
Concentrations of substances detected	
Date of monitoring/sampling	

**Part B - to be submitted as soon as practicable**

Any more accurate information on the matters for notification under Part A.	
Measures taken, or intended to be taken, to prevent a recurrence of the incident	
Measures taken, or intended to be taken, to rectify, limit or prevent any pollution of the environment which has been or may be caused by the emission	
The dates of any unauthorised emissions from the facility in the preceding 24 months.	

<b>Name*</b>	
<b>Post</b>	
<b>Signature</b>	
<b>Date</b>	

\* authorised to sign on behalf of the operator

## Schedule 6 - Interpretation

“*accident*” means an accident that may result in pollution.

“*Annex I*” means Annex I to Directive 2008/98/EC of the European Parliament and of the Council on waste.

“*Annex II*” means Annex II to Directive 2008/98/EC of the European Parliament and of the Council on waste.

“*application*” means the application for this permit, together with any additional information supplied by the operator as part of the application and any response to a notice served under Schedule 5 to the EP Regulations.

“*authorised officer*” means any person authorised by Natural Resources Wales under section 108(1) of The Environment Act 1995 to exercise, in accordance with the terms of any such authorisation, any power specified in section 108(4) of that Act.

“*best available treatment, recovery and recycling techniques*” shall have the meaning given to it in the document published jointly by the Department for Environment, Food and Rural Affairs, the Welsh Assembly Government and the Scottish Executive on 27th November 2006, entitled “Guidance on Best Available Treatment, Recovery and Recycling Techniques (BATRR) and Treatment of Waste Electrical and Electronic Equipment (WEEE);

“*building*” means a construction that has the objective of providing sheltering cover and minimising emissions of noise, particulate matter, odour and litter.

“*controlled substances*” means chlorofluorocarbons, other fully halogenated chlorofluorocarbons, halons, carbon tetrachloride, 1,1,1-trichloroethane, methyl bromide, hydrobromofluorocarbons and hydrochlorofluorocarbons listed in Annex I of Regulation (EC) No 2037/2000 of the European Parliament and of the Council of 29 June 2000 on substances that deplete the ozone layer, including their isomers, whether alone or in a mixture, and whether they are virgin, recovered, recycled or reclaimed. This definition shall not cover any controlled substance which is in a manufactured product other than a container used for the transportation or storage of that substance, or insignificant quantities of any controlled substance, originating from inadvertent or coincidental production during a manufacturing process, from unreacted feedstock, or from use as a processing agent which is present in chemical substances as trace impurities, or that is emitted during product manufacture or handling.

“*D*” means a disposal operation provided for in Annex I to Directive 2008/98/EC of the European Parliament and of the Council on waste.

“*emissions of substances not controlled by emission limits*” means emissions of substances to air, water or land from the activities, either from the emission points specified in schedule 3 or from other localised or diffuse sources, which are not controlled by an emission or background concentration limit..

“*emissions to land*” includes emissions to groundwater.

“*End-of-Life Vehicles Directive*” means Directive 2000/53/EC of the European Parliament and Council of 18 September 2000 on end-of-life vehicles.

“*EP Regulations*” means The Environmental Permitting (England and Wales) Regulations SI 2010 No.675 and words and expressions used in this permit which are also used in the Regulations have the same meanings as in those Regulations.

“*groundwater*” means all water, which is below the surface of the ground in the saturation zone and in direct contact with the ground or subsoil.

*“hazardous waste”* has the meaning given in the Hazardous Waste (England and Wales) Regulations 2005 No.894, the Hazardous Waste (Wales) Regulations 2005 No. 1806 (W.138), the List of Wastes (England) Regulations 2005 No.895 and the List of Wastes (Wales) Regulations 2005 No. 1820 (W.148).

*“ozone-depleting substances”* *“ODS”* means “controlled substances” contained in refrigeration, air-conditioning and heat pump equipment, equipment containing solvents, fire protection systems and fire extinguishers.

*“Pests”* means Birds, Vermin and Insects.

*“quarter”* means a calendar year quarter commencing on 1 January, 1 April, 1 July or 1 October.

*“R”* means a recovery operation provided for in Annex II to Directive 2008/98/EC of the European Parliament and of the Council on waste.

*“Waste code”* means the six digit code referable to a type of waste in accordance with the List of Wastes (England) Regulations 2005, or List of Wastes (Wales) Regulations 2005, as appropriate, and in relation to hazardous waste, includes the asterisk.

*“Waste Framework Directive”* or *“WFD”* means Waste Framework Directive 2008/98/EC of the European Parliament and of the Council on waste.

*“WEEE Directive”* means Directive 2002/96/EC of the European Parliament and of the Council of 27th January 2003 on waste electrical and electronic equipment (WEEE) as amended by Directive 2003/108/EC of the European Parliament and of the Council of 8th December 2003 on waste electrical and electronic equipment (WEEE).

*“WEEE”* means waste electrical and electronic equipment.

*“year”* means calendar year ending 31 December.

# Schedule 7 - Site plan

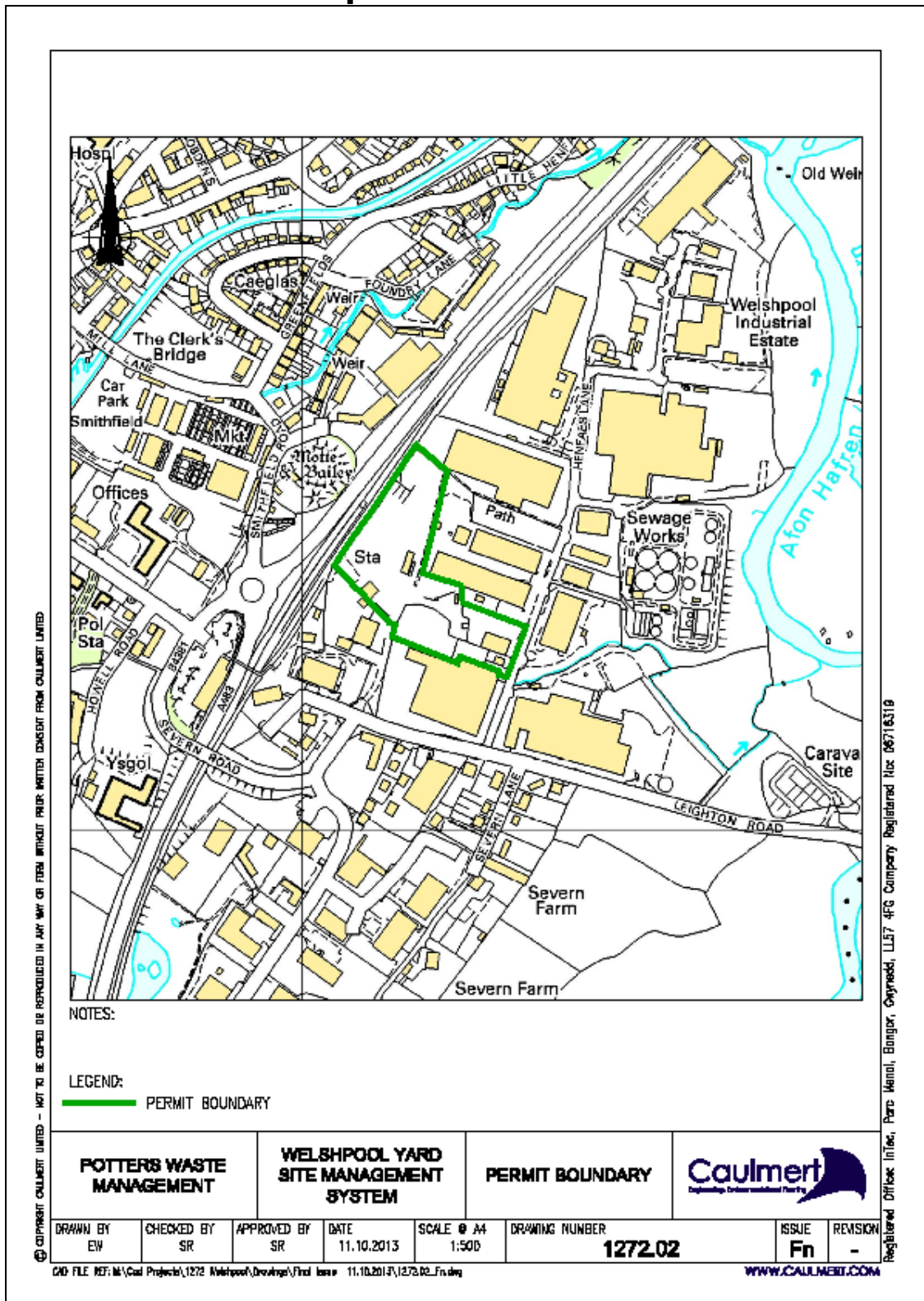

© Crown Copyright and database right 2014. Ordnance Survey licence number 100019741.

END OF PERMIT