



**Cyfoeth
Naturiol**
Cymru
**Natural
Resources**
Wales

Permit with introductory note

The Environmental Permitting (England & Wales) Regulations 2010

Cynon Valley Waste Disposal Limited.

Bryn Pica Waste Operations
Llwydcoed
Aberdare
Rhondda Cynon Taff
CF44 0BX

Permit number
EPR/AP3199FE

Bryn Pica Waste Operations

Permit number EPR/AP3199FE

Introductory note

This introductory note does not form a part of the permit

The main features of the permit are as follows.

This permit allows the operator to operate waste operations at the specified location. The waste operations include:

- A material recycling facility
- An inert material recycling facility
- A waste transfer station facility
- A physical treatment facility
- A mattress recycling facility

With the exception of the hazardous waste codes, 20 01 37*, 17 06 05* and 20 01 27* the waste types accepted on site are non- hazardous wastes only.

The treatment methods include, manual sorting, separation, bailing, compacting and shredding for the purpose of recovery and disposal.

Any discharge resulting from the activities connected to the waste operations shall be discharged via the interceptor into surface waters at a location specified in Schedule 7 site plan of this permit. Rainfall dependent water from roofs, and from areas of the site that are not being used in connection with storing and treating of waste, may be discharged directly to surface waters, or to groundwater by seepage through the soil via a soak away.

The total amount of waste accepted on site shall not exceed 74,999 tonnes per year. The maximum quantities noted in Table S1.1 are for the site as a whole and are not permitted for each individual facility.

The status log of the permit sets out the permitting history, including any changes to the permit reference number.

Status log of the permit

Description	Date	Comments
Waste disposal license 2/93	Issued on 20/07/1993	Waste disposal license issued to Cynon Valley Waste Disposal Company Limited
Modification of the waste disposal license (2/93)	Issued on 01/02/1994	License modified to increase the maximum quantity of household and commercial waste accepted per day.

Modification of EAWML 30104 (previously known as 2/93)	Issued on 01/06/1996	License modified to delete the condition E2 of Schedule 2 and replace with an updated condition E2- refers to the waste delivery hours. Waste disposal license became a waste management license as a result of the transfer of powers.
Modification of EAWML 30104	Issued on 12/11/1996	License modified to delete Schedule B- types of wastes and insert an updated Schedule B.
Modification of EAWML 30104	Issued on 31/03/1999	Condition numbers E6 and E7 has been deleted and E6 included.
Modification of EAWML 30104	Issued on 27/09/2001	License modified to delete and replace all the conditions.
Modification of EAWML 30104	Issued on 21/04/2005	License modified to delete the financial provision condition.
Modification of EAWML 30104	Issued on 16/03/2006	License modified to update the conditions related to records of waste movements.
Modification of EAWML 30104	Issued on 26/10/2006	License modified to delete and replace all existing conditions.
Part surrender application received EPR/AP3199FE/S010 previously 30104	Duly made 08/02/2013	Application received for part surrendering the civic amenity facility area and associated permit conditions.
Part surrender application EPR/AP3199FE/S010 determined	02/04/2013	Part surrender notice issued to Cynon Valley Waste Disposal Ltd.
Variation and consolidation application EPR/AP3199FE/V011	Duly made 08/01/2013	Application received to vary the permit to include provisions of a waste transfer station, mattress recycling facility, changes to the operations of the material recycling facility and provision of installation of a new interceptor in order to carry out the waste transfer station activities. The permit has been consolidated and modernised.
EPR/AP3199FE	03/06/2013	Varied and consolidated permit issued to Cynon Valley waste Disposal Company Limited.

End of introductory note

Permit

The Environmental Permitting (England and Wales) Regulations 2010

Permit number
EPR/AP3199FE

The Natural Resources Body for Wales (“Natural Resources Wales”) authorises,
under regulation 13 of the Environmental Permitting (England and Wales)
Regulations 2010

Cynon Valley Waste Disposal Limited (“the operator”),

whose registered office is

Bryn Pica
Llwydcoed
Aberdare
Rhondda Cynon Taff
CF44 0BX

company registration number 2660628

to operate waste operations at

Bryn Pica
Llwydcoed
Aberdare
Rhondda Cynon Taff
CF44 0BX

to the extent authorised by and subject to the conditions of this permit.

Name	Date
Nadine Jones	03/06/2013

Authorised on behalf of Natural Resources Wales

Conditions

1 Management

1.1 General management

- 1.1.1 The operator shall manage and operate the activities:
- (a) in accordance with a written management system that identifies and minimises risks of pollution, including those arising from operations, maintenance, accidents, incidents, non-conformances, closure and those drawn to the attention of the operator as a result of complaints; and
 - (b) using sufficient competent persons and resources.
- 1.1.2 Records demonstrating compliance with condition 1.1.1 shall be maintained.
- 1.1.3 Any person having duties that are or may be affected by the matters set out in this permit shall have convenient access to a copy of it kept at or near the place where those duties are carried out.
- 1.1.4 The operator shall comply with the requirements of an approved competence scheme.

1.2 Avoidance, recovery and disposal of wastes produced by the activities

- 1.2.1 The operator shall take appropriate measures to ensure that:
- (a) the waste hierarchy referred to in Article 4 of the Waste Framework Directive is applied to the generation of waste by the activities; and
 - (b) any waste generated by the activities is treated in accordance with the waste hierarchy referred to in Article 4 of the Waste Framework Directive; and
 - (c) where disposal is necessary, this is undertaken in a manner which minimises its impact on the environment.
- 1.2.2 The operator shall review and record at least every four years whether changes to those measures should be made and take any further appropriate measures identified by a review.

2 Operations

2.1 Permitted activities

- 2.1.1 The operator is only authorised to carry out the activities specified in schedule 1 table S1.1 (the “activities”).

2.2 The site

- 2.2.1 The activities shall not extend beyond the site, being the land shown edged in green on the site plan at schedule 7 to this permit.

2.3 Operating techniques

- 2.3.1 (a) The activities shall, subject to the conditions of this permit, be operated using the techniques and in the manner described in the documentation specified in schedule 1, table S1.2, unless otherwise agreed in writing by the Environment Agency.
- (b) If notified by Natural Resources Wales that the activities are giving rise to pollution, the operator shall submit to Natural Resources Wales for approval within the period specified, a revision of any plan or other documentation ("plan") specified in schedule 1, table S1.2 or otherwise required under this permit which identifies and minimises the risks of pollution relevant to that plan, and shall implement the approved revised plan in place of the original from the date of approval, unless otherwise agreed in writing by Natural Resources Wales.
- 2.3.2 Waste shall only be accepted if:
- (a) it is of a type and quantity listed in schedule 2 tables S2.1 [, S2.2 etc]; and
- (b) except for household waste accepted from householders, it conforms to the description in the documentation supplied by the producer and holder.

2.4 Technical requirements

Waste battery and accumulator treatment

- 2.4.1 Treatment of waste batteries and accumulators must meet the minimum requirements set out in Annex III, Part A of Directive 2006/66/EC of the European Parliament and of the Council on batteries and accumulators and waste batteries and accumulators and repealing Directive 91/157/EEC.

WEEE treatment

- 2.4.2 The storage (including temporary storage) and treatment of WEEE shall be carried out in accordance with the technical requirements of Annex III of the WEEE Directive.

Hazardous waste storage and treatment

- 2.4.3 Hazardous waste shall not be mixed, either with a different category of hazardous waste or with other waste, substances or materials, unless it is authorised by schedule 1 table S1.1 and appropriate measures are taken.

2.5 Improvement programme

- 2.5.1 The operator shall complete the improvements specified in schedule 1 table S1.3 by the date specified in that table unless otherwise agreed in writing by Natural Resources Wales.
- 2.5.2 Except in the case of an improvement which consists only of a submission to Natural Resources Wales, the operator shall notify Natural Resources Wales within 14 days of completion of each improvement.

2.6 Pre-operational conditions

- 2.6.1 The activities shall not be brought into operation until the measures specified in schedule 1 table S1.4 have been completed.

3 Emissions and monitoring

3.1 Emissions of substances not controlled by emission limits

- 3.1.1 Emissions of substances not controlled by emission limits (excluding odour) shall not cause pollution. The operator shall not be taken to have breached this condition if appropriate measures, including, but not limited to, those specified in any approved emissions management plan, have been taken to prevent or where that is not practicable, to minimise, those emissions.
- 3.1.2 The operator shall:
- (a) if notified by Natural Resources Wales that the activities are giving rise to pollution, submit to Natural Resources Wales for approval within the period specified, an emissions management plan which identifies and minimises the risks of pollution from emissions of substances not controlled by emission limits;
 - (b) implement the approved emissions management plan, from the date of approval, unless otherwise agreed in writing by Natural Resources Wales.
- 3.1.3 All liquids in containers, whose emission to water or land could cause pollution, shall be provided with secondary containment, unless the operator has used other appropriate measures to prevent or where that is not practicable, to minimise, leakage and spillage from the primary container.

3.2 Odour

- 3.2.1 Emissions from the activities shall be free from odour at levels likely to cause pollution outside the site, as perceived by an authorised officer of Natural Resources Wales, unless the operator has used appropriate measures, including, but not limited to, those specified in any approved odour management plan, to prevent or where that is not practicable to minimise the odour.

3.3 Noise and vibration

- 3.3.1 Emissions from the activities shall be free from noise and vibration at levels likely to cause pollution outside the site, as perceived by an authorised officer of Natural Resources Wales, unless the operator has used appropriate measures, including, but not limited to, those specified in any approved noise and vibration management plan to prevent or where that is not practicable to minimise the noise and vibration.
- 3.3.2 The operator shall:
- (a) if notified by Natural Resources Wales that the activities are giving rise to pollution outside the site due to noise and vibration, submit to Natural Resources Wales for approval within the period specified, a noise and vibration management plan which identifies and minimises the risks of pollution from noise and vibration;
 - (b) implement the approved noise and vibration management plan, from the date of approval, unless otherwise agreed in writing by Natural Resources Wales.

3.4 Pests

- 3.4.1 The activities shall not give rise to the presence of pests which are likely to cause pollution, hazard or annoyance outside the boundary of the site. The operator shall not be taken to

have breached this condition if appropriate measures, including, but not limited to, those specified in any approved pests management plan, have been taken to prevent or where that is not practicable, to minimise the presence of pests on the site.

3.4.2 The operator shall:

- (a) if notified by Natural Resources Wales, submit to Natural Resources Wales for approval within the period specified, a pests management plan which identifies and minimises risks of pollution from pests;
- (b) implement the pests management plan, from the date of approval, unless otherwise agreed in writing by Natural Resources Wales.

4 Information

4.1 Records

4.1.1 All records required to be made by this permit shall:

- (a) be legible;
- (b) be made as soon as reasonably practicable;
- (c) if amended, be amended in such a way that the original and any subsequent amendments remain legible, or are capable of retrieval; and
- (d) be retained, unless otherwise agreed in writing by Natural Resources Wales, for at least 6 years from the date when the records were made, or in the case of the following records until permit surrender:
 - (i) off-site environmental effects; and
 - (ii) matters which affect the condition of the land and groundwater.

4.1.2 The operator shall keep on site all records, plans and the management system required to be maintained by this permit, unless otherwise agreed in writing by Natural Resources Wales.

4.2 Reporting

4.2.1 The operator shall send all reports and notifications required by the permit to Natural Resources Wales using the contact details supplied in writing by Natural Resources Wales.

4.2.2 Within one month of the end of each quarter, the operator shall submit to Natural Resources Wales using the form made available for the purpose, the information specified on the form relating to the site and the waste accepted and removed from it during the previous quarter.

4.3 Notifications

4.3.1 Natural Resources Wales shall be notified without delay following the detection of:

- (a) any malfunction, breakdown or failure of equipment or techniques, accident, or emission of a substance not controlled by an emission limit which has caused, is causing or may cause significant pollution;
- (b) the breach of a limit specified in the permit; or

(c) any significant adverse environmental effects.

4.3.2 Any information provided under condition 4.3.1 shall be confirmed by sending the information listed in schedule 5 to this permit within the time period specified in that schedule.

4.3.3 Natural Resources Wales shall be notified within 14 days of the occurrence of the following matters, except where such disclosure is prohibited by Stock Exchange rules:

Where the operator is a registered company:

- (a) any change in the operator's trading name, registered name or registered office address; and
- (b) any steps taken with a view to the operator going into administration, entering into a company voluntary arrangement or being wound up.

Where the operator is a corporate body other than a registered company:

- (a) any change in the operator's name or address; and
- (b) any steps taken with a view to the dissolution of the operator.

4.3.4 In any other case:

- (a) the death of any of the named operators (where the operator consists of more than one named individual);
- (b) any change in the operator's name(s) or address(es); and
- (c) any steps taken with a view to the operator, or any one of them, going into bankruptcy, entering into a composition or arrangement with creditors, or, in the case of them being in a partnership, dissolving the partnership.

4.3.5 Where the operator proposes to make a change in the nature or functioning, or an extension of the activities, which may have consequences for the environment and the change is not otherwise the subject of an application for approval under the Regulations or this permit:

- (a) Natural Resources Wales shall be notified at least 14 days before making the change; and
- (b) the notification shall contain a description of the proposed change in operation.

4.4 Interpretation

4.4.1 In this permit the expressions listed in schedule 6 shall have the meaning given in that schedule.

4.4.2 In this permit references to reports and notifications mean written reports and notifications, except where reference is made to notification being made "without delay", in which case it may be provided by telephone.

Schedule 1 - Operations

Table S1.1 The activities

Material Recycling Facility

Description of activities for waste operations	Limits of activity
R13: Storage of wastes pending any of the operations numbered R01 to R12 (excluding temporary storage pending collection on the site where it is produced).	All waste must be stored and treated on an impermeable surface with a sealed drainage system. Treatment activities consisting only of :
R3: Recycling or reclamation of organic substances which are not used as solvents.	<ul style="list-style-type: none"> • manual sorting, • screening, • separation, • ballistic separation, • baling, • shredding, • compaction of waste into different components for recovery or disposal.
R4: Recycling or reclamation of metals and metal compounds	
R5: Recycling or reclamation of other inorganic materials.	
D15: Storage pending any of the operations numbered D1 to D14 (excluding temporary storage, pending collection, on the site where it is produced.	The maximum quantity of hazardous waste treated at the site for recovery or disposal shall not exceed 10 tonnes per day in total, by means of a D9, D14, and R5 activity alone or in combination.
D14: Repackaging prior to submission to any of the operations numbered D1 to D13.	The maximum quantity of non-hazardous waste treated at the site for disposal shall not exceed 50 tonnes per day in total, by means of a D9 activity.
D9: Physico-chemical treatment not specified elsewhere which results in final compounds or mixtures which are disposed of by any of the operations numbered D01 to D12.	The maximum quantity of non- hazardous waste treated on site for recovery or mix of recovery and disposal shall not exceed 75 tonnes per day. All waste must be stored and treated on an impermeable surface with a sealed drainage system.
	Clean surface water from roofs, or from areas of the site that are not being used in connection with storing and treating of waste, may be discharged directly to surface waters, or to groundwater by seepage through the soil via a soak away.
	All other liquids connected to the activities related to waste operations shall only be discharged to surface waters via the interceptor onto a specified discharge point shown in Schedule 7 of this permit.
	There shall be no visible oil or grease in discharges to surface waters.

Waste types accepted on site specified in Table S2.1

Waste Transfer Station Facility	
Description of activities for waste operations	Limits of activity
R3: Recycling/reclamation of organic substances which are not used as solvents.	All food waste shall be stored within impermeable skips.
R4: Recycling/reclamation of metals and metal compounds.	All wastes shall be stored on a concrete pad under the roof of the sheds.
R5: Recycling/reclamation of other inorganic materials.	The maximum quantity of hazardous waste treated at the site for recovery or disposal shall not exceed 10 tonnes per day in total, by means of a D9, D14, and R5 activity alone or in combination.
R13: Storage of wastes pending any of the operations numbered R1 to R12 (excluding temporary storage, pending collection, on the site where it is produced)	The maximum quantity of non-hazardous waste treated at the site for disposal shall not exceed 50 tonnes per day, by means of a D9 activity.
D15: Storage pending any of the operations numbered D1 to D14 (excluding temporary storage, pending collection, on the site where it is produced).	The maximum quantity of non- hazardous waste treated on site for recovery or mix of recovery and disposal shall not exceed 75 tonnes per day.
D14: Repackaging prior to submission to any of the operations numbered D1 to D13.	Treatment activities consisting only of; <ul style="list-style-type: none"> • manual sorting, • separation, • shredding or compaction of waste into different components for onward transfer.
D9: Physico-chemical treatment not specified elsewhere which results in final compounds or mixtures which are disposed of by any of the operations numbered D01 to D12.	All treatment activities shall be carried out on an impermeable surface with sealed drainage.
	There shall be no treatment of waste batteries.
	Storage of waste batteries shall take place in a secure container.
	Asbestos waste must be double-bagged and stored within secure, lockable containers.
	Clean surface water from roofs, or from areas of the site that are not being used in connection with storing and treating waste, may be discharged directly to surface waters, or to groundwater by seepage through the soil via a soak away.
	All other liquids connected to the activities related to waste operations shall only be discharged to surface waters via the interceptor onto a specified discharge point shown in Schedule 7 of this permit.
	There shall be no visible oil or grease in discharges to surface waters
	Waste types accepted on site as listed in Table S2.2

Inert material recycling facility (soil and rubble recycling)

Description of activities for waste operations**Limits of activity**

R13: Storage of wastes pending any of the operations numbered R01 to R12 (excluding temporary storage pending collection on the site where it is produced).

R3: Recycling/reclamation of organic substances which are not used as solvents.

R5: Recycling/reclamation of other inorganic materials.

Treatment activities consisting only of:

- manual sorting,
- separation,
- crushing,
- blending,
- screening of waste into different components for the purpose of recovery

Treatment of waste shall take place on an impermeable surface with sealed drainage.

Clean surface water from roofs, or from areas of the site that are not being used in connection with storing and treating waste, may be discharged directly to surface waters, or to groundwater by seepage through the soil via a soak away.

All other liquids connected to the activities related to waste operations shall only be discharged to surface waters via the interceptor onto a specified discharge point shown in Schedule 7 of this permit.

There shall be no visible oil or grease in discharges to surface waters.

Waste types accepted on site as listed in Table S2.3

Physical Treatment Facility	
Description of activities for waste operations	Limits of activity
D9: Physico-chemical treatment not specified elsewhere which results in final compounds or mixtures which are disposed of by any of the operations numbered D01 to D12	<p>The treatment activity shall consist of dewatering of gully suckings only.</p> <p>Gully suckings must be dewatered as described in the environment management system.</p>
D15: Storage pending any of the operations numbered D1 to D14 (excluding temporary storage, pending collection, on the site where it is produced).	<p>The effluent derived from the dewatering of gully suckings shall be directed to the foul sewer via the Leachate Treatment Plant.</p> <p>The maximum quantity of non-hazardous waste treated at the site for disposal shall not exceed 50 tonnes per day, by means of a D9 activity.</p>
Waste types accepted on site as listed in Table S2.4	

Mattress Recycling Facility	
Description of activities for waste operations	Limits of activity
R13: Storage of wastes pending any of the operations numbered R01 to R12 (excluding temporary storage pending collection on the site where it is produced).	<p>Treatment activities consist only of;</p> <ul style="list-style-type: none"> • manual handling, • sorting, • separation, • mechanical separation, • shredding for the purpose of recovery
R4: Recycling or reclamation of metals and metal compounds	<p>With the exclusion of the airing of the damp mattresses all activities shall be carried out within an enclosed building.</p> <p>Clean surface water from roofs, or from areas of the site that are not being used in connection with storing and treating waste, may be discharged directly to surface waters, or to groundwater by seepage through the soil via a soak away.</p> <p>There shall be no visible oil or grease in discharges to surface waters.</p>
Waste types accepted on site as listed in Table S2.5	

Table S1.2 Operating techniques		
Description	Parts	Date Received
Technical Guidance Note EPR 1.00 How to comply with your Environmental Permit	All	N/A

Table S1.2 Operating techniques

Description	Parts	Date Received
PPG 3- Use and design of oil separators in surface water drainage systems	All	N/A

Table S1.3 Improvement programme requirements

Reference	Requirement	Date
IPC 1	The operator shall operate in accordance with an up to date Environmental Management Systems. The Environmental Management System shall include the details of sampling and monitoring methods of the discharge from the interceptor .The Environmental Management System shall be approved by Natural Resources Wales in writing.	Within 3 months of the variation and consolidation issue date.
IPC 2	The operator shall provide a detailed up to date, legible site plan showing the location of the new interceptor including a national grid reference, clearly showing the discharge point.	Within 3 months of the variation and consolidation issue date.
IPC 3	The operator shall provide and updated existing Odour Management Plan. The Odour Management Plan shall be approved by Natural Resources Wales in writing.	Within 3 months of the variation and consolidation issue date.

Table S1.4 Pre-operational measures

Reference	Pre-operational measures
POM 1	Waste Transfer Station activities shall not commence prior to completion of the installation of a suitable interceptor. The installation of the interceptor shall be approved by Natural Resources Wales in writing.

Schedule 2 - Waste types, raw materials and fuels

Maximum Quantity

Maximum quantity The quantity of wastes, accepted at the site shall not exceed 74,999 tonnes per year in combination.

Table S2.1 Permitted waste types for Materials Recycling Facility

Waste code	Description
Exclusions	Notwithstanding the specification of waste types below, wastes shall not be accepted at the site which any of the following characteristics: <ul style="list-style-type: none"> Consisting solely or mainly of dusts, powders or loose fibres.
02	WASTES FROM AGRICULTURE, HORTICULTURE, AQUACULTURE, FORESTRY, HUNTING AND FISHING, FOOD PREPARATION AND PROCESSING
02 01	wastes from agriculture, horticulture, aquaculture, forestry, hunting and fishing
02 01 04	waste plastics (except packaging)
02 01 07	wastes from forestry
02 01 10	waste metal
03	WASTES FROM WOOD PROCESSING AND THE PRODUCTION OF PANELS AND FURNITURE, PULP, PAPER AND CARDBOARD
03 01	wastes from wood processing and the production of panels and furniture
03 01 01	waste bark and cork
03 01 05	sawdust, shavings, cuttings, wood, particle board and veneer other than those mentioned in 03 01 04
03 03	wastes from pulp, paper and cardboard production and processing
03 03 07	mechanically separated rejects from pulping of waste paper and cardboard
03 03 08	wastes from sorting of paper and cardboard destined for recycling
03 03 10	fibre rejects, fibre-, filler- and coating-sludges from mechanical separation
04	WASTES FROM THE LEATHER, FUR AND TEXTILE INDUSTRIES
04 02	wastes from the textile industry
04 02 21	wastes from unprocessed textile fibres
04 02 22	wastes from processed textile fibres
07	WASTES FROM ORGANIC CHEMICAL PROCESSES
07 02	wastes from the MFSU of plastics, synthetic rubber and man-made fibres
07 02 13	waste plastic
10	WASTES FROM THERMAL PROCESSES
10 11	wastes from manufacture of glass and glass products
10 11 12	waste glass other than those mentioned in 10 11 11
12	WASTES FROM SHAPING AND PHYSICAL AND MECHANICAL SURFACE TREATMENT OF METALS AND PLASTICS
12 01	wastes from shaping and physical and mechanical surface treatment of metals and plastics
12 01 01	ferrous metal filings and turnings
12 01 03	non-ferrous metal filings and turnings
12 01 05	plastics shavings and turnings
12 01 13	welding wastes
12 01 21	spent grinding bodies and grinding materials other than those mentioned in 12 01 20
15	WASTE PACKAGING; ABSORBENTS, WIPING CLOTHS, FILTER MATERIALS AND PROTECTIVE CLOTHING NOT OTHERWISE SPECIFIED
15 01	packaging (including separately collected municipal packaging waste)

15 01 01	paper and cardboard packaging
15 01 02	plastic packaging
15 01 03	wooden packaging
15 01 04	metallic packaging
15 01 05	composite packaging
15 01 06	mixed packaging
15 01 07	glass packaging
15 01 09	textile packaging
16	WASTES NOT OTHERWISE SPECIFIED IN THE LIST
16 01	end-of-life vehicles from different means of transport (including off-road machinery) and wastes from dismantling of end-of-life vehicles and vehicle maintenance (except 13, 14, 16 06 and 16 08)
16 01 03	end-of-life tyres
16 01 17	ferrous metal
16 01 18	non-ferrous metal
16 01 19	plastic
16 01 20	glass
16 02	wastes from electrical and electronic equipment
16 02 14	discarded equipment other than those mentioned in 16 02 09 to 16 02 13
16 02 16	components removed from discarded equipment other than those mentioned in 16 02 15
16 06	batteries and accumulators
16 06 04	alkaline batteries (except 16 06 03)
16 06 05	other batteries and accumulators
17	CONSTRUCTION AND DEMOLITION WASTES (INCLUDING EXCAVATED SOIL FROM CONTAMINATED SITES)
17 01	concrete, bricks, tiles and ceramics
17 01 01	concrete
17 01 02	bricks
17 01 03	tiles and ceramics
17 01 07	mixtures of concrete, bricks, tiles and ceramics other than those mentioned in 17 01 06
17 02	wood, glass and plastic
17 02 01	wood
17 02 02	glass
17 02 03	plastic
17 04	metals (including their alloys)
17 04 01	copper, bronze, brass
17 04 02	aluminium
17 04 03	lead
17 04 04	zinc
17 04 05	iron and steel
17 04 06	tin
17 04 07	mixed metals
17 04 11	cables other than those mentioned in 17 04 10
17 09	other construction and demolition wastes
17 09 04	mixed construction and demolition wastes other than those mentioned in 17 09 01, 17 09 02 and 17 09 03
20	MUNICIPAL WASTES (HOUSEHOLD WASTE AND SIMILAR COMMERCIAL, INDUSTRIAL AND INSTITUTIONAL WASTES) INCLUDING SEPARATELY COLLECTED FRACTIONS
20 01	separately collected fractions (except 15 01)

20 01 01	paper and cardboard
20 01 02	glass
20 01 08	biodegradable kitchen and canteen waste
20 01 10	clothes
20 01 11	textiles
20 01 34	batteries and accumulators other than those mentioned in 20 01 33
20 01 36	discarded electrical and electronic equipment other than those mentioned in 20 01 21, 20 01 23 and 20 01 35
20 01 37*	wood containing dangerous substances
20 01 38	wood other than that mentioned in 20 01 37
20 01 39	plastics
20 01 40	metals
20 01 41	wastes from chimney sweeping
20 01 99	other fractions not otherwise specified
20 02	garden and park wastes (including cemetery waste)
20 02 01	biodegradable waste
20 02 02	soil and stones
20 02 03	other non-biodegradable wastes
20 03	other municipal wastes
20 03 01	mixed municipal waste
20 03 02	waste from markets
20 03 03	street-cleaning residues
20 03 04	septic tank sludge
20 03 06	waste from sewage cleaning
20 03 07	bulky waste

Table S2.2 Permitted waste types for Waste Transfer Station Facility

Waste code	Description
02	WASTES FROM AGRICULTURE, HORTICULTURE, AQUACULTURE, FORESTRY, HUNTING AND FISHING, FOOD PREPARATION AND PROCESSING
02 01	wastes from agriculture, horticulture, aquaculture, forestry, hunting and fishing
02 01 03	plant-tissue waste
02 01 04	waste plastics (except packaging)
02 01 07	wastes from forestry
02 01 10	waste metal
03	WASTES FROM WOOD PROCESSING AND THE PRODUCTION OF PANELS AND FURNITURE, PULP, PAPER AND CARDBOARD
03 01	wastes from wood processing and the production of panels and furniture
03 01 01	waste bark and cork
03 01 05	sawdust, shavings, cuttings, wood, particle board and veneer other than those mentioned in 03 01 04
03 03	wastes from pulp, paper and cardboard production and processing
03 03 01	waste bark and wood
03 03 07	mechanically separated rejects from pulping of waste paper and cardboard
03 03 08	wastes from sorting of paper and cardboard destined for recycling
03 03 10	fibre rejects, fibre-, filler- and coating-sludges from mechanical separation
04	WASTES FROM THE LEATHER, FUR AND TEXTILE INDUSTRIES
04 01	wastes from the leather and fur industry
04 01 08	waste tanned leather (blue sheetings, shavings, cuttings, buffing dust) containing chromium

04 01 09	wastes from dressing and finishing
04 02	wastes from the textile industry
04 02 21	wastes from unprocessed textile fibres
04 02 22	wastes from processed textile fibres
07	WASTES FROM ORGANIC CHEMICAL PROCESSES
07 02	wastes from the MFSU of plastics, synthetic rubber and man-made fibres
07 02 13	waste plastic
10	WASTES FROM THERMAL PROCESSES
10 11	wastes from manufacture of glass and glass products
10 11 12	waste glass other than those mentioned in 10 11 11
12	WASTES FROM SHAPING AND PHYSICAL AND MECHANICAL SURFACE TREATMENT OF METALS AND PLASTICS
12 01	wastes from shaping and physical and mechanical surface treatment of metals and plastics
12 01 01	ferrous metal filings and turnings
12 01 03	non-ferrous metal filings and turnings
12 01 05	plastics shavings and turnings
12 01 13	welding wastes
12 01 21	spent grinding bodies and grinding materials other than those mentioned in 12 01 20
15	WASTE PACKAGING; ABSORBENTS, WIPING CLOTHS, FILTER MATERIALS AND PROTECTIVE CLOTHING NOT OTHERWISE SPECIFIED
15 01	packaging (including separately collected municipal packaging waste)
15 01 01	paper and cardboard packaging
15 01 02	plastic packaging
15 01 03	wooden packaging
15 01 04	metallic packaging
15 01 05	composite packaging
15 01 06	mixed packaging
15 01 07	glass packaging
15 01 09	textile packaging
15 02	absorbents, filter materials, wiping cloths and protective clothing
15 02 03	absorbents, filter materials, wiping cloths and protective clothing other than those mentioned in 15 02 02
16	WASTES NOT OTHERWISE SPECIFIED IN THE LIST
16 01	end-of-life vehicles from different means of transport (including off-road machinery) and wastes from dismantling of end-of-life vehicles and vehicle maintenance (except 13, 14, 16 06 and 16 08)
16 01 03	end-of-life tyres
16 01 17	ferrous metal
16 01 18	non-ferrous metal
16 01 19	plastic
16 01 20	glass
16 02	wastes from electrical and electronic equipment
16 02 14	discarded equipment other than those mentioned in 16 02 09 to 16 02 13
16 02 16	components removed from discarded equipment other than those mentioned in 16 02 15
16 06	batteries and accumulators
16 06 04	alkaline batteries (except 16 06 03)
16 06 05	other batteries and accumulators
17	CONSTRUCTION AND DEMOLITION WASTES (INCLUDING EXCAVATED SOIL FROM CONTAMINATED SITES)

17 01	concrete, bricks, tiles and ceramics
17 01 01	concrete
17 01 02	bricks
17 01 03	tiles and ceramics
17 01 07	mixtures of concrete, bricks, tiles and ceramics other than those mentioned in 17 01 06
17 02	wood, glass and plastic
17 02 01	wood
17 02 02	glass
17 02 03	plastic
17 04	metals (including their alloys)
17 04 01	copper, bronze, brass
17 04 02	aluminium
17 04 03	lead
17 04 04	zinc
17 04 05	iron and steel
17 04 06	tin
17 04 07	mixed metals
17 04 11	cables other than those mentioned in 17 04 10
17 05	soil (including excavated soil from contaminated sites), stones and dredging spoil
17 05 04	soil and stones other than those mentioned in 17 05 03
17 06	insulation materials and asbestos-containing construction materials
17 06 05*	construction materials containing asbestos
17 08	gypsum-based construction material
17 08 02	gypsum-based construction materials other than those mentioned in 17 08 01
17 09	other construction and demolition wastes
17 09 04	mixed construction and demolition wastes other than those mentioned in 17 09 01, 17 09 02 and 17 09 03
20	MUNICIPAL WASTES (HOUSEHOLD WASTE AND SIMILAR COMMERCIAL, INDUSTRIAL AND INSTITUTIONAL WASTES) INCLUDING SEPARATELY COLLECTED FRACTIONS
20 01	separately collected fractions (except 15 01)
20 01 01	paper and cardboard
20 01 02	glass
20 01 08	biodegradable kitchen and canteen waste
20 01 10	clothes
20 01 11	textiles
20 01 27*	paint, inks, adhesives and resins containing dangerous substances
20 01 34	batteries and accumulators other than those mentioned in 20 01 33
20 01 36	discarded electrical and electronic equipment other than those mentioned in 20 01 21, 20 01 23 and 20 01 35
20 01 37*	wood containing dangerous substances
20 01 38	wood other than that mentioned in 20 01 37
20 01 39	plastics
20 01 40	metals
20 01 41	wastes from chimney sweeping
20 01 99	other fractions not otherwise specified
20 02	garden and park wastes (including cemetery waste)
20 02 01	biodegradable waste
20 02 02	soil and stones
20 02 03	other non-biodegradable wastes

20 03	other municipal wastes
20 03 01	mixed municipal waste
20 03 02	waste from markets
20 03 03	street-cleaning residues
20 03 04	septic tank sludge
20 03 06	waste from sewage cleaning
20 03 07	bulky waste
20 03 99	municipal wastes not otherwise specified

Table S2.3 Permitted waste types for Inert Material Recycling Facility

Waste code	Description
17	CONSTRUCTION AND DEMOLITION WASTES (INCLUDING EXCAVATED SOIL FROM CONTAMINATED SITES)
17 01	concrete, bricks, tiles and ceramics
17 01 01	concrete
17 01 02	bricks
17 01 03	tiles and ceramics
17 01 07	mixtures of concrete, bricks, tiles and ceramics other than those mentioned in 17 01 06
17 05	soil (including excavated soil from contaminated sites), stones and dredging spoil
17 05 04	soil and stones other than those mentioned in 17 05 03
17 09	other construction and demolition wastes
17 09 04	mixed construction and demolition wastes other than those mentioned in 17 09 01, 17 09 02 and 17 09 03
20	MUNICIPAL WASTES (HOUSEHOLD WASTE AND SIMILAR COMMERCIAL, INDUSTRIAL AND INSTITUTIONAL WASTES) INCLUDING SEPARATELY COLLECTED FRACTIONS
20 02	garden and park wastes (including cemetery waste)
20 02 02	soil and stones
20 02 03	other non-biodegradable wastes

Table S2.4 Permitted waste types for Physical Treatment Facility

Waste code	Description
Exclusions	Notwithstanding the specification of waste types below, wastes shall not be accepted at the site which any of the following characteristics: Consisting of any waste other than gully suckings
20	MUNICIPAL WASTES (HOUSEHOLD WASTE AND SIMILAR COMMERCIAL, INDUSTRIAL AND INSTITUTIONAL WASTES) INCLUDING SEPARATELY COLLECTED FRACTIONS
20 02	garden and park wastes (including cemetery waste)
20 02 02	soil and stones
20 02 03	other non-biodegradable wastes
20 03	other municipal wastes
20 03 03	street-cleaning residues

Table S2.5 Permitted waste types for Mattress Recycling Facility

Waste code	Description
20	MUNICIPAL WASTES (HOUSEHOLD WASTE AND SIMILAR COMMERCIAL, INDUSTRIAL AND INSTITUTIONAL WASTES) INCLUDING SEPARATELY COLLECTED FRACTIONS
20 03	other municipal wastes
20 03 07	Bulky waste (consisting only of mattress waste)

Schedule 3 – Emissions and monitoring

There are no emission limits or associated monitoring requirements.

Schedule 4 - Reporting

There is no reporting under this schedule.

Schedule 5 - Notification

These pages outline the information that the operator must provide.

Units of measurement used in information supplied under Part A and B requirements shall be appropriate to the circumstances of the emission. Where appropriate, a comparison should be made of actual emissions and authorised emission limits.

If any information is considered commercially confidential, it should be separated from non-confidential information, supplied on a separate sheet and accompanied by an application for commercial confidentiality under the provisions of the EP Regulations.

Part A

Permit Number	
Name of operator	
Location of Facility	
Time and date of the detection	

(a) Notification requirements for any malfunction, breakdown or failure of equipment or techniques, accident, or emission of a substance not controlled by an emission limit which has caused, is causing or may cause significant pollution

To be notified within 24 hours of detection	
Date and time of the event	
Reference or description of the location of the event	
Description of where any release into the environment took place	
Substances(s) potentially released	
Best estimate of the quantity or rate of release of substances	
Measures taken, or intended to be taken, to stop any emission	
Description of the failure or accident.	

(b) Notification requirements for the breach of a limit

To be notified within 24 hours of detection unless otherwise specified below	
Emission point reference/ source	
Parameter(s)	
Limit	
Measured value and uncertainty	
Date and time of monitoring	
Measures taken, or intended to be taken, to stop the emission	
Time periods for notification following detection of a breach of a limit	
Parameter	Notification period

(c) Notification requirements for the detection of any significant adverse environmental effect	
To be notified within 24 hours of detection	
Description of where the effect on the environment was detected	
Substances(s) detected	
Concentrations of substances detected	
Date of monitoring/sampling	

Part B - to be submitted as soon as practicable

Any more accurate information on the matters for notification under Part A.	
Measures taken, or intended to be taken, to prevent a recurrence of the incident	
Measures taken, or intended to be taken, to rectify, limit or prevent any pollution of the environment which has been or may be caused by the emission	
The dates of any unauthorised emissions from the facility in the preceding 24 months.	

Name*	
Post	
Signature	
Date	

* authorised to sign on behalf of the operator

Schedule 6 - Interpretation

“accident” means an accident that may result in pollution.

“Annex I” means Annex I to Directive 2008/98/EC of the European Parliament and of the Council on waste.

“Annex II” means Annex II to Directive 2008/98/EC of the European Parliament and of the Council on waste.

“application” means the application for this permit, together with any additional information supplied by the operator as part of the application and any response to a notice served under Schedule 5 to the EP Regulations.

“authorised officer” means any person authorised by the Natural Resources Wales under section 108(1) of The Environment Act 1995 to exercise, in accordance with the terms of any such authorisation, any power specified in section 108(4) of that Act.

“building” means a construction that has the objective of providing sheltering cover and minimising emissions of noise, particulate matter, odour and litter.

“D” means a disposal operation provided for in Annex I to Directive 2008/98/EC of the European Parliament and of the Council on waste.

“emissions to land” includes emissions to groundwater.

“emissions of substances not controlled by emission limits” means emissions of substances to air, water or land from the activities, either from the emission points specified in schedule 3 or from other localised or diffuse sources, which are not controlled by an emission or background concentration limit..

“End-of-Life Vehicles Directive” means Directive 2000/53/EC of the European Parliament and Council of 18 September 2000 on end-of-life vehicles.

“EP Regulations” means The Environmental Permitting (England and Wales) Regulations SI 2010 No.675 and words and expressions used in this permit which are also used in the Regulations have the same meanings as in those Regulations.

“groundwater” means all water, which is below the surface of the ground in the saturation zone and in direct contact with the ground or subsoil.

“hazardous waste” has the meaning given in the Hazardous Waste (England and Wales) Regulations 2005 No.894, the Hazardous Waste (Wales) Regulations 2005 No. 1806 (W.138), the List of Wastes (England) Regulations 2005 No.895 and the List of Wastes (Wales) Regulations 2005 No. 1820 (W.148).

“quarter” means a calendar year quarter commencing on 1 January, 1 April, 1 July or 1 October.

“Pests” means Birds, Vermin and Insects.

“R” means a recovery operation provided for in Annex II to Directive 2008/98/EC of the European Parliament and of the Council on waste.

“Waste code” means the six digit code referable to a type of waste in accordance with the List of Wastes (England) Regulations 2005, or List of Wastes (Wales) Regulations 2005, as appropriate, and in relation to hazardous waste, includes the asterisk.

“Waste Framework Directive” or *“WFD”* means Waste Framework Directive 2008/98/EC of the European Parliament and of the Council on waste.

“WEEE” means waste electrical and electronic equipment.

“WEEE Directive” means Directive 2002/96/EC of the European Parliament and of the Council of 27th January 2003 on waste electrical and electronic equipment (WEEE) as amended by Directive 2003/108/EC of the European Parliament and of the Council of 8th December 2003 on waste electrical and electronic equipment (WEEE).

“year” means calendar year ending 31 December.

Schedule 7 - Site plan

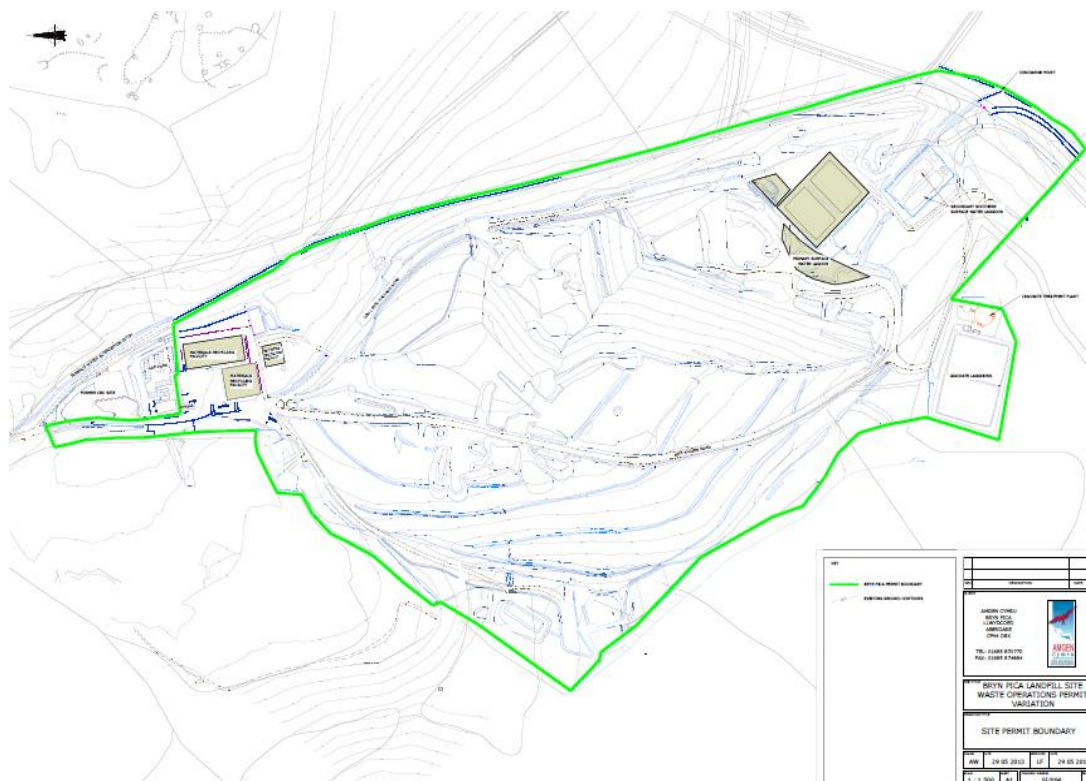

© Crown Copyright and database right 2013. Ordnance Survey licence number 100019741.

END OF PERMIT